HEARST TITLE BOUTS ON TONIGHT

THE WEATHER

Rain or snow probable, with temperature near 30 tonight. Tuesday fair and colder. Moderate variable winds shifting to northwesterly.

Sun rises, 6:59; sun sets, 4:12.
High Tides, 1:00 a. m.; 1:06 p. m.
Light vehicles tonight at 4:42.

9 A. M. TEMPERATURES

Boston	32	New York	44
Chicago	16	Los Angeles	70
Washington	41	San Francisco	39

BOSTON EVENING AMERICAN
NEW ENGLAND'S GREATEST EVENING NEWSPAPER
The only Boston evening newspaper with direct news services—from Associated Press and International News Service

VOL. XXXIV—NO. 219
Entered as second-class matter at Boston Postoffice.
Copyright, 1937, by N. E. Newspaper Publishing Co.
MONDAY, DECEMBER 6, 1937
PRICE 2 CENTS
ZONE PRICE 3 CENTS

7★ SPORTS STOCKS CLOSING PRICES

INDICT PRESTON AS KILLER

Kidnapers Ask $100,000 Ransom

G-Men Join In Hunt for Contractor

WHITE PLAINS, N. Y., Dec. 6 (AP)—Arthur Fried, 32, wealthy sand and gravel company executive, was mysteriously missing today as police and federal agents carried on an intensive investigation of reports he had been abducted and was being held for 100,000 ransom.

From his family—his mother, his wife and five brothers—came denials of a kidnaping.

But Reed Vetterli, head of the New York office of the Federal Bureau of Investibtion, was reported to have been called upon for aid. His office in New York would only say he was "out."

Westchester County police said Fried had been called as a witness in a quiet investigation of the sand and gravel business by Thomas E. Dewey, special rackets prosecutor and District Attorney-elect of New Yory County.

COITACT REPORTED

District Attorney Walter Ferris of Westchester County said he had been told that federal authorities had taken over the investigation. He declined to say more.

One report current in White Plains was that a contact had been established with the supposed kidnapers by members of the Fried family, and a meeting arranged, to take place in Manhattan later in the day.

At his Fifth Avenue office in New York City, one of Fried's brothers, Henry, said he knew 'nothing about the kidnaping" or demand for ransom.

Fried's brothers, the reports persisted, however, had made an earlier contact with the reputed kidnapers and had tried to have the amount of ransom reduced.

Telephone calls to the home of Fried's mother, Mrs. Emma Fried, who lives in a palatial house in Soundview avenue, were being intercepted at the central telephone exchange and the caller's numbers relayed to police headquarters.

FAMILY SPREADS ALARM

Fried attended a motion picture show Saturday night with his wife, a brother-in-law and the latter's wife. On the way home they dropped him at his mother's house to get his automobile, which he had parked there. The others went to Fried's own apartment.

When he did not return they became anxious. At 1:30 a. m. Sunday an alarm that he was missing was flashed over the police wires. Two hours later his car was found at Rosedale Gardens, at the edge of the city.

$50,000 Hotel Fire In Turners Falls

TURNERS FALLS, Dec. 6 (AP)—Turners Falls' worst fire since 1877 swept the old Moltenbrey Hotel block today, routing 30 guests, two of whom fled by rope fire-escapes.

Damage was estimated at $50,000.

Calls Ohio Wagon Trek Brainstorm

Cambridge Board Member Urges Caravan's Halt

Characterizing the project as "a racket," "a brainstorm project," and "a bungle from beginning to end," Russell A. Wood, vice-chairman of the Cambridge school committee, bitterly assailed the "covered wagon" trek now en route from Hamilton to Marietta, O.

"In the name of humanity and the Twentieth Century in which we are living, the 'covered wagon,' so called, should be taken off the highways and the ridiculous, idiotic conception of some chiseler from Ohio be tossed into the scrap heap," Wood asserted.

SAYS LIVES PERILED

"They will never get to Ohio. If the bungling management persists, they will take the toll of three or four lives."

Already, Wood declared, "one horse had gone bad, and those who know say the oxen won't stand up." The boys—"and they are a fine lot of boys," Wood admitted—are, many of them, from other States and "not used to our hard New England winters."

The State police, in their present drive against rackets, should step in and stop the caravan, Wood declared.

"It is a racket," he said. "Someone 'way off in Ohio doubtless started this thing as an ad. for that land of promise.

"The names of the boys have

Continued on Page 4, Column 6

Husband's Fists Cost Him Wife

Picture on Page 2

SALEM, Dec. 6—When her husband, William, came home and started "beating up" her sister, she stepped between them—and was "beaten up" too, Mrs. Louise Duratte testified before Judge Dow in Probate Court today. Mrs. Duratte's sister, Miss Florence Vignone, coroborated her testimony.

Another time, Mrs. Durratte testified, her husband brought a friend home to dinner. During dinner, she said, he asked her for $2. She demurred, and the friend said, "Oh, let her keep it"—whereupon, she declared, her husband threw the friend out of the house, and beat her.

Judge Dow granted Mrs. Durratte an uncontested divorce. She and her sister, it was brought out, are daughters of the late Joseph Vignone, accordionist, well known in vaudeville.

Pres. Quezon Recovering

MANILA, Dec. 6 (AP)—Doctors said today that President Manuel Quezon, recovering from an appendectomy, probably will leave the hospital December 15.

Title Bouts Tonight in Garden

By WALTER KILEY

The All America boxing brigade marches in full review at Boston Garden this evening.

Proud toast of the East, 57 eager, victory-inspired youths from Albany, Baltimore, Boston, New York, Syracuse and Washington come to grips in a whirling dervish, gigantic ring spectacle of machine gun action.

It's the very greatest of amateur ranks battling for the Eastern All America titles, a last smashing prelude to the Grand National All America show next Monday night which rings down the curtain on a nation-wide ring carnival conducted under the sponsorship of William Randolph Hearst.

All seven of the competing teams, (two from Washington) arrived at Hotel Manger bright and early on the Sabbath afternoon, visioning the rosy path to fisticuff glory which lies in the title offing.

Together they comprise the finest array of fighting talent in all the history of amateur boxing this side of the Mississippi.

Tonight, in this glittering array of 47 bouts held under the auspicies of the Boston Evening American

Continued on Page 14, Column 7

Making Quins 'Stare-Proof'

Dionne Sisters Being Trained Like Royalty

OTTAWA, Ont., Dec. 6 (Canadian Press)—The Dionne quintuplets are to be trained to withstand the public stare like a "royal family," it was disclosed today.

Dr. A. R. Dafoe, physician to the five famous sisters, said they would be educated to understand they are unique—yet to grow normally notwithstanding, just as children of royal families are trained to disregard the public attention they attract.

Snow, With Rain, Due Here Tonight

With flurries of snow in northern New Hampshire and Vermont, the weather man today predicted snow was likely to fall in Boston tonight.

Due to high temperature, the snow will probably be mixed with rain and may turn into sleet, the weather bureau said. It was stated the recent rapid drop in temperature was the result of a polar air flow which is slowly spreading over New England and the Middle Atlantic states.

Bees Buy Pitcher John Niggeling

CHICAGO, Ill., Dec. 6—The Bees today purchased Johnny Niggeling, a veteran minor league pitcher, from the Newark Bears.

Niggeling is a 30-year-old right-hander who spent most of his career at Kansas City in the American Association.

William S. Hart, 63, Sick in Hospital

HOLLYWOOD, Dec. 6 (AP)—William S. Hart spent his 63rd birthday in a hospital today. The former two-gun man has been confined to bed for some time with pleurisy.

Charles Town Race Results

EARLY CHARTS AND RACE RESULTS ON PAGE 17

DAILY DOUBLE — Gallepette, 2nd; May May, 3rd — PAY OFF $27.60

FOURTH RACE—Purse $500; claiming; all ages. Six and one-half furlongs.

1—Clean Heels
2—Trostar
3—Neville
4—Tuleyries Lad
5—Plain Ace
6—Shebang
7—Waugh Scout
8—Monologue
(All others scratched)

First	Second	Third
1	2	4

Sing a Song Of Socks

GRACE MOORE
Her Escort Bopped

MR. AND MRS. JAMES M. BRYANT
They Had Last Laugh

Broker's Wife Tells Club K. O.

Hubby Hit Escort of Grace Moore

NEW YORK, Dec. 6 (INS)—Very chipper and just a little bt proud, Mrs. James McKinley Bryant today revealed that it was her broker husband who hung a left hook on the beezer of an escort of Singer Grace Moore in a night club early this morning.

"Miss Morre," declared the former Mickey Flynn, acress, "was terribly rude, just terribly rude."

Just whose nose met the unyielding fist of Bryant is a matter of deep, unpenetrable mystery.

"He was just some sap," sighed Mrs. Bryant. "Miss Moore was giving everybody the razzberry. We objected and this fellow wanted to be a big shot, I guess."

The last Mrs. Bryant say of the anonymous gallant, she said, **"they were carrying him into the men's room with his nose streaming blood."**

California in Grip Of Hot Weather

LOS ANGELES, Dec. 6 (AP)—Hot weather continued today in southern California. The thermometer was away up above normal before noon. Yesterday's high mark was 85 degrees in Long Beach. Life guards on the beaches between Santa Monica and Long Beach said 130,000 bathers were in the surf yesterday.

JUSTICE WHITING DIES AT 57 IN WORCESTER HOME

Worcester, Dec. 6 — Superior Court Justice Winfred H. Whiting, veteran jurist, died today after a long illness at his home in Westland street. He was 57 years old.

Born in Oakdale on July 26, 1880, Judge Whiting was the son of Mr. and Mrs. Alfred N. Whiting. He was graduated from Brown University with the degree of Ph.B in 1901 and from Harvard law school three years later.

In 1904 he was admitted to the bar and became associated with the late Charles M. Thayer, widely-known attorney, here. For five years he was associate justice of Worcester district court before taking the higher court bench.

Governor Cox named Judge Whiting to the Superior Court in 1922.

Prominent in Worcester politics before serving in the courts, Judge Whiting was a member of the Republican City Committee for many years. He was a member of the City Council from 1911 to 1915 and at one time was president of the Common Council.

His widow, Mrs. Ella Louise Sawyer Whiting, and a son, Alfred Nathan, survive.

Funeral services will be held Thursday from the home. Rev. Maxwell Savage, of the First Baptist Church, Worcester, will officiate. Burial will be in High Plain Cemetery, Oakdale.

$2500 Awarded In Tax Arrest

A jury before Judge Joseph Sheehan in Middlesex Superior Court today awarded Irvin M. Davis, a Boston attorney, $2500 in his suit against a Boston constable for alleged false arrest in connection with payment of state income tax.

(Details on Page 13)

YOU CAN WIN
$15,000.00
Turn to Page 22

BOSTON PENNY SAVINGS BANK
Incorporated 1861
1375 Washington St., Boston, Mass.
(Corner Union Park St.)
Interest Begins DECEMBER 10
Dividend Dates Apr. 12, Oct. 12
Deposits May Be Mailed

Fugitive Is Named In Murder; Shut Cambridge Club

Today's developments in connection with the slaying of Louis Gaeta, Revere "gambling king", and investigation into alleged Revere gangland racketeering conditions were:

1—James W. Preston of East Boston was indicted by the Suffolk county grand jury on a charge of murder in connection with the death of Louis Gaeta, Revere "gambling king," November 23. Following return of the indictment, Judge Frederick W. Fosdick held in $50,000 each of two chief witnesses, Michael (Mickey) Kingsley and Samuel Zarnisky.

2—The Boston Evening American learned exclusively of a "definite connection" with the slaying of Gaeta and a Cambridge night club. Attorney-General Paul A. Dever moves before Cambridge Licensing Commission to close up the night club "for all time."

3—Assistant District Attorney Garrett H. Byrne revealed that a "Mr. X" appeared as one of the witnesses before the grand jury. Byrne stated his identity was kept secret "at this time," indicating it was for the person's protection.

Jury Indicts One in Killing

While police held a heavy guard over all witnesses, the Suffolk County grand jury today indicted James Preston on a charge of murder in connection with the sidewalk slaying of Louis Gaeta in Revere two weeks ago.

Gatea was shot down in front of his cafe in Shirley avenue, Revere, shortly after noon on November 23.

Following return of the indictment, which was signed by District Attorney William J. Foley, two witnesses in the case, Michael (Mickey) Kingsley and Samuel Zarnisky, were again held in $50,000 each and sent to Norfolk prison colony for safe-keeping.

Twelve extra policemen, state police detectives and sheriffs were assigned to the witnesses as crowds gathered outside the grand jury room and the district attorney's office.

A sensation was caused when Assistant District Attorney Garrett H. Byrne revealed that one of the witnesses summoned would be referred to "at this time" as "Mr. X."

"I'd rather his identity not be known at this time," Byrne said, indicating it was for the person's own protection against possible gangland vengeance.

"He's a very important witness," Byrne continued, "and it's most important that his identity be kept secret."

District Attorney William J. Foley declared that he expected the grand jury to "report a murder indictment before the end of the day."

PROBE KILLING FIRST

His statement came after it was announced at the attorney-general's office that today's session before the grand jury would hear only

Continued on Page 6, Column 7

May Ban Club In Cambridge

Copyright 1937 by Boston Evening American. All Rights Reserved.

Authorities this afternoon moved to close an East Cambridge night club, "definitely connected" with the gangland slaying of Louis Gaeta, Revere "gambling king."

The resort is the Patman Club, in Cambridge street, East Cambridge.

The Boston American had learned exclusively, earlier in the day, that Attorney General Paul A. Dever planned to take action to close the club "for all time." When the Cambridge Licensing Commission met in City Hall, Cambridge, this afternoon, the following letter from Dever was read:

December 6, 1937.
Cambridge Licensing Commission,
City Hall, Cambridge, Mass.
Gentlemen:

I am informed that there is a hearing before your commission on the subject of the revocation or suspension of the license of the Patman Club, located on Cambridge street, Cambridge.

The public interest at this time requires that information be kept secret, upon which information however, I, as attorney-general of

Continued on Page 6, Column 1

Balances and Receipts

Washington, Dec. 6

Treasury balance	$2,676,485,126
Customs receipts	$3,725,422

Shop Early
16 Shopping Days To Christmas

Find the Missing Parts of These Ads:

USED motorcycles ... accessories ... Bros., Inc., 109 ...

GREEN'S C... Xmas ...

. . . and win a pair of guest tickets to see Greta Garbo and Charles Boyer in "Conquest," M-G-M's mighty production, in addition to "She Married an Artist," with John Boles and Luli Deste playing at Loew's State and Orpheum Theatres. Turn to Classified Page for details.

Business Pledges Jobs for Million

Re-Employment Is Promised on Repeal Of Profits Taxes in Secret Parley

By WALTER FITZMAURICE
International News Service Staff Correspondent

WASHINGTON, Dec. 6—An anonymous pledge by 72 corporations for industry's re-employment of 1,000,000 men upon repeal of the capital gains and undisturbed profits taxes was made public here today.

Rep. Celler (D.) of New York said the pledge was made here Dec. 1 at an extraordinary, secret meeting of big and little business men, responding to his press and radio appeals for business reaction to his tax repealer bills.

Celler listed textiles, hosiery, chemicals, machinery, lumber, leather, building materials, construction, transportation, utilities and securities among the two-score industries sharing the conviction that repeal would boom employment, stimulate the market and "discourage panics."

PLAIN TALK HEARD

An executive in attendance told International News Service anonymity was imposed because "we didn't want to stick our necks out." He explained:

"Some of the biggest employers east of the Mississippi sat in. Some mighty plain talk about New Deal policies was heard. Many felt publicity might draw punishment from the administration.

"Hence doorkeepers checked and double checked credentials. Each man pledged respect of his neighbor's anonymity. A half dozen congressmen were present, but I can't disclose their names nor permit publication of my own."

Celler made public a resolution he said was unanimously adopted stating government revenues would increase $1,000,000 daily upon repeal. The resolution asked:

1—Repeal of the capital gains tax not later than Dec. 20 and restoration next year of the 12½ per cent optional flat rate provided in the 1929 revenue act as amended in 1924. Net gains would be tax free after 1938.

2—Repeal of the undistributed profits tax by the same deadline, but not before a joint session of the Senate finance and House ways and means had received "simple and authoritative statements from employers representing billions of investments."

3—Adoption—in event the hearings delay immediate repeal—of a joint resolution deferring application of the capital gains levy within taxable years, commencing last Dec. 31 and ending July 31. Such action would prevent corporations being penalized for interim dividend policies, the business meeting held.

VAST INVESTMENT

Celler, in a lengthy statement, said the signers represent a vast investment, employ millions and occupy a compelling position in the nation's economic life.

If repeals were presented in House and Senate tomorrow, he declared, the "taxes without a friend" would be abolished "without much ado." He said every Senator and House member he addressed had voiced "severe condemnation" of the twin levies.

Some observers believed Cellar timed disclosure of the unemployment pledge to coincide with President Roosevelt's return from Florida.

They conjectured his purpose might be to induce the President to take a direct stand for repeal. Mr. Roosevelt, in his message opening the special session, called for revision of "inequitable" levies but has withheld comment on the two specific taxes.

GIVE Electrical GIFTS

MANNING AND BOWMAN WAFFLE IRON $4.95

Bakes delicious, crispy waffles. Heat indicator tells when to pour in batter. Deep aluminum grids make waffles fluffier. Striking in its streamlined beauty.

GILBERT KITCHEN KIT — the most amazing labor saver you ever saw! Sifts — grinds — mashes — beats — mixes — extracts juices — does almost everything but set the table. A BUY at $24.95 *Terms if desired.*

SHOP EARLY ★ MAIL EARLY

AT YOUR Edison Shop AND ELECTRICAL DEALERS

Hope for Flood Pact O.K. Now Is Abandoned

WASHINGTON, Dec. 6 (AP)—New England Congressmen have virtually abandoned hope of obtaining Congressional approval for flood control of the Connecticut and Merrimac rivers at this session.

One New England Senator said "only something unforeseen" could bring action on the compacts drawn and ratified by Massachusetts, Connecticut, New Hampshire and Vermont.

New England Senators and Represenatives generally believed the only method of obtaining action was for the governors of the states and the President to reach "a compromise" on the flood control program.

Senator David I. Walsh said:

"It is impossible to get action this session. Our position is that we represent the officials of the states and desire only to present and support any program they offer for the best interests of the people of New England.

"If any changes or modifications are to be made in the compacts it will have to be done through conferences and agreements reached between the administration and the four governors."

Representative McCormack (D.) Massachusetts, said he would ask the White House to arrange a conference of the governors after the President returned from his trip off the Florida coast.

Quins Are Born In St. Louis Zoo

Lion Cubs Are Named Dionne by Keeper

ST. LOUIS, Dec. 6 (INS)—Quintuplets were born here, it was announced today—baby lions. The mother is a newly acquired lioness at the St. Louis zoo.

"I never heard of five lion cubs in a litter before," George P. Vierheller, director of the zoo said. "Usually there are only three, infrequently four."

Vierheller, who revealed he had named the lion family "Dionne," declared that they were "doing splendidly" in the zoo hospital.

The mother, a native of Tanganyika territory, Africa, arrived at the zoo three weeks ago. Of the quintuplets three are males and two females.

Yellow Bricks Ruled Out In Back Bay, Must Be Red

When first the storm broke in a complaint by angry neighbors to the building commissioner's office, Building Commissioner Edward W. Roemer hurried—with some trepidation, be it confessed—to his files. Surely his office had not issued a permit for such an affront to Back Bay dignity.

RED BY PERMIT

His face wreathed in smiles, Commissioner Roemer announced today his investigation showed his office indeed had had nothing to do with it. His records show, he said, that Mrs. Sadie Green, Adams street, Dorchester, who owns the building, obtained a permit for a RED brick front.

Commissioner Roemer thereupon sent a constable to see Mrs. Green and to give her a formal notice in the form of a complaint—that the remodeling of the building is not being done according to specifications approved by the building commissioner's office, and that such violations must stop.

Also the printed part of the form terms the alleged offense a "common nuisance."

WHAT CAN HE DO?

Unfortunately, Commissioner Roemer admitted, if Mrs. Green chose not to obey there didn't seem to be much he could do about it—a $20 fine, perhaps, but as for making her remove the offending "yaller" brickwork, now almost completed—well, he confessed himself practically helpless.

Mrs. Green is going to have to take the "yaller" brick off that building at 233 Commonwealth avenue—or else!

That was Park Commissioner William P. Long's dictum today as Boston Back Bay residents, with much clucking and raising of eyebrows, milled 'round and 'round.

Something, they were saying, simply must be done. Imagine horrid, screaming yellow brick on ultra-conservative, fashionable Commonwealth avenue!

Not so, however, Park Commissioner Long. The park commission has jurisdiction over Commonwealth avenue by reason of the parkway down its center, and has the final say-so especially when it comes to types of buildings to be erected, or questions of esthetic beauty.

"My interpretation of the law," said Commissioner Long, "is that we have the power to order Mrs. Green not only to cease using the yellow brick, but also to remove the yellow brick already laid.

"And that is just what we are going to do. If she refuses to obey our order, we will take the matter to court and fight it out to a finish."

AFL'S Wage Bill Out of Running, Norton Rules

Submitting It Would Block Connery Law, She Says

WASHINGTON, Dec. 6 (INS)—Chairman Mary T. Norton of the House labor committee today informed the American Federation of Labor that it would be "impossible" to substitute the Federation's new wage-hour bill "if we are to have wage-hour legislation in this Congress."

Following a meeting of the committee, Mrs. Norton told W. C. Hushings, A. F. of L. legislation representative, that the proposed substitute, if offered on the House floor, would be subject to a point of order, "because it differs radically" from the Black-Connery bill now pending.

DELAY FEARED

"And if we should recommit the bill to the labor committee to substitute the Federation's proposal, we'd never have a wage-hour bill at all," she said.

Mrs. Norton's action came as House leaders revealed that in completing the petition to free the deadlocked Black-Connery bill, it had been understood that no more drastic measure would be substituted for it.

The labor committee chairman said:

"It is much easier for the A. F. of L. to change its mind than it is for Congress to change this bill. We have a pretty good bill here, and I think it will satisfy the Federation."

DRAFT IS MADE

Hushings conferred with Mrs. norton following the committee meeting, at which members tentatively drafted an amendment to the Black-Connery bill junking the proposed five-man administrative board, and creating an administrator for the measure under the labor department.

As the wage-hour fight moved toward a showdown on Monday, December 13, when the bill will be called up in the House, administration leaders were confident a measure can be passed.

Representative Welch of California, ranking Republican on the labor committee, began a drive to round up Republican votes.

A preliminary canvass, he said, indicated at least 25 Republicans will vote for the bill.

Editor Spurns NLRB Hearing

STEUBENVILLE, O., Dec. 6 (AP)—Hartley W. Barclay, young magazine editor, did not appear today in answer to a National Labor Relations Board subpoena ordering him to submit records at a hearing into charges that the Weirton Steel Company violated the Wagner Labor Relations Act.

Barclay, editor of "Mill and Factory," wrote an article describing the hearing, as a "Colossal burlesque staged with taxpayers' money."

Isadore Poller, labor board counsel, did not call Barclay, but instead placed the Rev. Gordon Adams, a Weirton tin mill employe, on the stand.

Adams identified a copy of the October issue of "Mill and Factory" as similar to one he had seen "about two months ago."

Barclay said last week he would not comply with the subpoena. Senator Bridges (R.) of New Hamushire in the Senate accused the board of making an "open attack" on freedom of the press.

Lawrence Bank To Pay $343,000

LAWRENCE, Dec. 6 (AP)—Philip L. Wheeler, manager for the liquidating trustee of the closed Bay State National Bank today announced a dividend of $343,000 would be paid to approximately 10,000 depositors on December 18. The payment, he said, would bring to 70 per cent the amount returned to depositors.

Long Trial Opens In Boy's Slaying

HOWARD LONG

Doctors Declare He's Not Insane

LACONIA, N. H., Dec. 6—A jury was selected shortly before noon today from a special panel of 99 veniremen as the trial of Howard Long, 27, charged with slaying 10-year-old Mark Neville Jensen, began in Belknap Superior Court.

The tiny courtroom, which seats but 110 persons, was crowded as Long was led in by guards.

Among the spectators was Harry Jensen of Gilford, father of the slain boy.

Defense counsel challenged eight prospective jurors and the court excused seven. Six declared they had formed opinions they could not change and the seventh claimed illness in his family. He was excused temporarily.

Long's confession to killing the Jensen boy led to an outburst of official indignation in Massachusetts when it was learned he had been released from the Bridgewater State Hospital.

Records disclosed that his release had been initiated by a petition filed by Judge Arthur P. Stone of East Cambridge district court.

After his arrest in Laconia, Long admitted indirect responsibility for the killing of another New Hampshire child, Armand Nadeau, 12.

Alertness of Arthur T. Lyman, Massachusetts commissioner of correction, led to Long's arrest. Digging into department files, Lyman unearthed the records of three possible suspects. Long was one of them.

Roosevelt to Get Dental Aid

ABOARD PRESIDENTIAL SPECIAL EN ROUTE TO WASHINGTON, Dec. 6—Looking cheerful and healthy, President Roosevelt sped north to Washington today to submit to treatment by the White House dentist.

Failure of the gum of his right lower jaw to properly heal after extraction of an abscessed molar on November 18 determined the President to curtail his fishing cruise off the Florida keys and return to the capital for treatment.

Shortly after arrival late this afternoon Roosevelt will have an X-ray taken of the jaw.

Lieutenant Commander Arthur Yando, his dentist, will then decide whether it will be necessary to scrape the bone and clear out the infected area.

Wife and Sister Both Beaten

Many women have been divorced because of beatings by their husbands—but Mrs. Louise Duratte won a divorce in Salem Probate Court because it was testified that her husband, William, not only beat her but beat her sister, Florence Vignone. Miss Vignone is shown at left leaving court with the freed Mrs. Duratte. Testimony was to effect that the husband met Miss Vignone in the kitchen and the beating started. Mrs. Duratte went to her rescue and was beaten.

Congress Whips Move to Speed Farm Bills

Senate Debates Cut, House to Use More Rigid Rules

WASHINGTON, Dec. 6—Congressional leaders cracked the whip in both chambers today to speed action on the pending farm bills.

In an effort to complete initial consideration on the measures this week, the Senate began operating under a limited debate rule, while leaders in the House were instructed to employ the more rigid House rules to speed action. But obstacles faced the leadership of both Houses.

In obtaining a 30-minute limit on debate, Senate Majority Leader Barkley was forced to agree to unlimited debate on a proposal by Senator Lee (D.) of Oklahoma to substitute a purely Voluntary Bill for the more drastic Pope-McGill measure. Since most of the Senate's attack on the bill has been leveled at its compusory features, a protracted fight was expected.

SHOWDOWNS FACED

Similarly, the leadership in the House faced showdowns on proposals by Representative Patman (D.) of Texas for mandatory parity-price loans, and by Representative Coffee (D.) of Nebraska to strike out compusory provisions.

Senator Frazier (R.) of North Dakota) criticized on the floor of the Senate the activities of Secretary Wallace and the Agricultural Department in behalf of the "ever-normal granary" bill.

Frazier was a member of the Senate committee which framed the legislation. He also served on a sub-committee which visited Northern and Western agricultural regions seeking views of dirt farmers.

FRAZIER CRITICAL

"Personally, I do not like the attitude of the Agriculture Department and Secretary Wallace on this bill," Frazier said.

He referred to the recent Wallace letter criticizing the Senate bill as "going too far."

Frazier's charges that farmers, county agents and Agriculture Department workers had packed the regional hearings with testimony favorable to the bill, drew a sharp denial from Senators McGill (D.), Kan., and Pope (D.), Idaho, authors of the original Senate bill.

"There is no justification for the accusation," McGill said emphatically, after asserting that "each and every farm organization was invited."

Senator Copeland (D.), N. Y., intervened to support Frazier, declaring he had letters, including one from Kansas, home state of McGill, saying support of the bill has been "largely engineered" by "political farmers, who farm the farmers."

3 Billion 'Loss' Laid to TVA

KNOXVILLE, Tenn., Dec. 6 (AP)—An Attorney for Senator George L. Berry and others asserted today that their mineral rights in the basin flooded by the Tennessee Valley Authority's Norris dam reservoir would be valued by witnesses at more than three billion dollars.

Leslie Morris, chief counsel for a group of 30 claimants, made the statement at the opening of a suit brought by the TVA to condemn the holdings. A three-man commission appointed by Judge George Taylor of the district federal court is hearing the case.

Morris said there was a billion cubic feet of marble alone, valued at $3 to $4.40 per cubic foot, lying under the floor of Norris lake.

Gen. Johnson Says:

Wallace Moves To Be President

By HUGH S. JOHNSON

CHICAGO, Dec. 6—A strange rule is being oozed into the third New Deal "economic democracy." It is that any form of goose-stepping of any particular group, such as farmers or workers, is binding on every single individual in the group, if it is approved by a majority of "those voting" in the group.

HUGH S. JOHNSON

Thus, suppose there are 9000 workers in a plant. Two unions—Union "A" and Union "B" are represented. The Labor Relations Board holds an election. The question on the ballet is: "Do you want Union 'A' or Union 'B' as your sole representative for collective bargaining?"

Let's suppose these particular workers are not union-minded and don't want any union at all. The final vote stands at 1600 for Union "A," 1400 for Union "B," 6000 don't want any union and so don't vote.

What do you think the N. L. R. B. will do? It will certify Union "A" as the sole agency to bargain for all 9000 workers and after that none but Union "A" can bargain or be recognized at all — notwithstanding that fewer than 18 per cent (1600 workers) wanted it and 7400 or 82 per cent didn't want any part of it. That is Third New Deal "industrial democracy." That is their "majority rule."

* * *

If you examine Mr. Wallace's argument for his bill to goose-step the farmer, you will find that no compulsory control goes into effect without approval of two-thirds of the "farmer voting." That, so the argument runs, removes from the bill any aspect of regimentation of farm Fascism. That is "agricultural democracy."

Yet, under the rule as proposed to be written into the law as few as 1 per cent of the farmers affected could be "two-thirds of the farmers voting" and one-tenth of 1 per cent of the farmlands affected could give Mr. Wallace the whip to crack over the other 99 9-10 per cent.

* * *

Who holds these elections? The guy who proposes the control. Through his county agents and his proposed "Committee of Farmers" to be compensated under his direction. Comrade Commissar Wallace sits at the center of a far more pervasive O. G. P. U. than Comrade Stalin's. Every farm township in the country is in this web. It is in the hearts of the Comrades Assistant Commissars to make Mr. Wallace Comrade President, by use of this network, its billions of dollars of patronage and its now proposed strangle-hold "compulsory" control. Of course, Comrade Henry knows nothing about this. His faithless assistants are putting this one over on him.

The truth is that the seemingly guileless Commissar of Farmers, his plans and these developments, are just about the most threatening, dangerous and sinister leaven in our present national loaf.

* * *

Where do they get this "majority of those voting" racket? They get it squarely out of our system of political elections. It's a fine superficial argument.

"Why that's exactly the way we elect a governor—that is the very essence of democracy. If you don't vote 'no,' you are assumed to assent by not voting."

As in the labor example given, you are frequently foreclosed from the opportunity to say: "I don't want any union" by the form of the ballot. Let's pass that. When you vote for a governor there must, under the Constitution, be some governor. You merely express a selection in the inevitable. You are giving up no Constitutional right when you don't vote.

* * *

But constitutionally you don't have to join a union and you don't have to let Mr. Wallace run your farm. It is just like saying:

"If you don't say 'no,' you're married to Calamity Jane. If you don't say 'no,' 1 per cent of your neighbors can take your property. If you don't say 'no,' you lose your right to sell your labor."

It's the first time in our history that, without his own assent, a man has had to surrender a right guaranteed by the Constitution because a minority of his neighbors may think it would be nice.

(Copyright, 1937, by United Feature Syndicate, Inc. Reproduction in whole or part forbidden. All rights reserved.)

(Radio comment by Gen. Hugh S. Johnson is broadcast every Monday night at 8 o'clock, Tuesday and Wednesday nights at 10 o'clock and on Thursday night at 8 o'clock, through Station WBZ-WBZA.)

(Editor's note: Contributors who sign their articles are allowed to express their thoughts freely in the Boston Evening American so that Boston Evening American readers may have the advantage of various views on important topics. The views of these contributors, however, are not necessarily endorsed by the Boston Evening American. They are printed on their face value and must be considered on their face value.)

Find Two Dead In Parked Car

WINCHENDON, Dec. 6 — After a day of secret investigation, police today revealed the deaths of a young couple in a parked car, nearly on the eve of their wedding.

The victims, Miss Bertha Cote, 17, of this town, and Harold F. Ellis, 21, of East Jaffrey, N. H., were found slumped in death near the girl's home.

Medical Examiner James E. Waters of Gardner said the couple died of monoxide fumes and had been dead between five and six hours before being found.

He said he believed they had parked near the girl's home early Sunday morning and had left the motor running to keep the car heater in operation while they talked.

Due to a defect in either the exhaust of the car or the motor, the deadly, odorless fumes seeped into the car and felled the couple, he added.

Ellis and Miss Cote were engaged and had planned to marry in the spring, police said the girl's parents told them.

High Court Upholds U. S. In Anti-Aluminum Drive

WASHINGTON, Dec. 6 (AP)—The government won in the Supreme Court today in its effort to continue with anti-trust proceedings in the Southern New York Federal district court, seeking dissolution of the Aluminum Company of America.

A decision by a three-judge Circuit Court at Philadelphia, permitting the Department of Justice to go ahead with the litigation, was affirmed in an opinion delivered by Justice McReynolds. Chief Justice Hughes and Justice Stone did not participate.

U. S. CHARGES MONOPOLY

The Aluminum Company contended the litigation, if any were needed, should have been brought before the federal district court at Pittsburgh, where a consent decree against the concern was entered in 1912.

In filing the suit, the government charged the Aluminum Company and 62 other defendants with monopoly and conspiracy to monopolize trade in aluminum and related articles. It said many of the other defendants were subsidiaries or affiliates of the Aluminum Company.

The Supreme Court also decided that lower Federal tribunals do not have jurisdiction to prevent two or more states from attempting to impose inheritance taxes on the same estate.

WORCESTER APPEAL

The ruling, delivered by Justice Stone, was on an appeal by the Worcester County Trust Company of Massachusetts, executor of the estate of Robert H. Hunt, who died in 1935. Stone announced no dissent.

Both California and Massachusetts claimed to be his legal domicile and each sought to collect more than $100,000 of taxes.

Lindys at Morrow Home, Throngs Gather at Gates

Seclusion Hopes Vanish After Secret Trip

NEW YORK, Dec. 6 (INS)—Back in their native land following an unheralded trip from England, presumably to spend the Christmas holidays here, Colonel and Mrs. Charles A. Lindbergh vainly sought seclusion today at the Englewood, N. J., estate of Mrs. Dwight Morrow, Mrs. Lindbergh's mother.

At the gatekeeper's lodge, patrolled by armed guards, a crowd gathered in hope of catching a glimpse of the famous flier and his wife, back from a voluntary two-year exile in England.

Automobiles moved slowly past the estate, their occupants craning their necks at the Morrow house, half hidden behind trees. As an added precaution, wires were strung across the roadway leading to the house.

While reporters were unable to communicate with members of the family, best information was that the Lindberghs would return to their estate in England in four or five weeks.

LEAVE TWO SONS

The suddenness of their appearance here early yesterday aboard the liner President Harding at first gave rise to fantastic speculation from all sides. But the fact that they left their two sons in their English farmhouse home and brought only one trunk and three suitcases indicated they are here for only a short visit.

The Lindberghs, arriving as unexpectedly as they sailed away two years ago in search of peace and obscurity for their second son, Jon, were rushed immediately to the Morrow home. News of their visit had been known to only a few intimate friends here.

Immediately after the docking of the President Harding, the Lindberghs were driven to Englewood in a small car, owned by the Morrow chauffeur, Alfred Burke. They were nowhere to be seen by the time reporters reached the estate.

The couple hurried from the boat down a third-class gang plank and through a freight elevator before their presence became known to the crowd on the pier.

OTHERS KEEP SECRET

Their desire to keep their presence aboard the ship a secret was respected by the captain, officials of the United States Line and the 63 other passengers in first class.

They boarded the liner at Southampton and hurried directly to their suite, a 12 by 12 bedroom with berths and whitewashed walls and a sitting room the same size.

They were listed as Mr. and Mrs. Gregory. Only Capt. James E. Roberts was aware of their real identity.

Even Second Steward Charles Holldorb did not immediately recognize them when the captain sent him to their cabin to inquire after their needs.

TELLS IDENTITY

He was met at the door by Mrs. Lindbergh, who told him to come in, Holldorb related on his arrival here. Then the Colonel himself walked over and said:

"I'm Colonel Lindbergh. I sent for you because I wanted to make sure no one knows we are aboard until the ship clears Cobh. Is that clear?"

The couple remained secluded until the ship was well at sea on her second day out of Southampton. Then they joined the captain's table, where they took the rest of their meals. They did not mix much with the other passengers.

'Urgent Business' Reason For Lindbergh's Trip

LONDON, Dec. 6 (INS)—Colonel and Mrs. Charles A. Lindbergh made their surprise trip to the United States "to attend to urgent personal business," it was learned today.

Shortly before they sailed aboard the President Harding, Colonel Lindbergh told a friend that business reasons made the journey imperative. The airman said that he did not intend to stay long.

In his first reference to recurrent rumors that he might give up his American citizenship, it was learned, Colonel Lindbergh emphatically repudiated any such intention.

That thought never had entered his mind, said the flyer. He stressed that the family was living in England temporarily.

U. S. Arraigns Trio In $65,000 Theft

George O'Kane, Richard Morris and Leo Platinski, all of Greater Boston, were arraigned today before U. S. Commissioner Harry N. Guterman in connection with larceny of $65,000 worth of goods from the Universal Carloading Company of Summer street.

The men appeared in Boston Municipal Court, charged with the theft but were turned over to federal officers for violation of interstate commerce laws. O'Kane and Morris are under $3500 bail and Platinski under $5000 bail for trial December 20.

Dysentery Plague Follows Typhoon

MANILA, P. I., Dec. 6 (AP)—A new typhoon isolated a huge area in the northen Visayan Islands of the Philippine group today, while reports reached Manila of a dysentery epidemic in Sorgoson province, aftermath of another typhoon on Armistice Day. The current disturbance, third in two weeks to sweep the archipelago, was reported over Southern Mindoro Island.

Only Photo Of Exiles On Ship

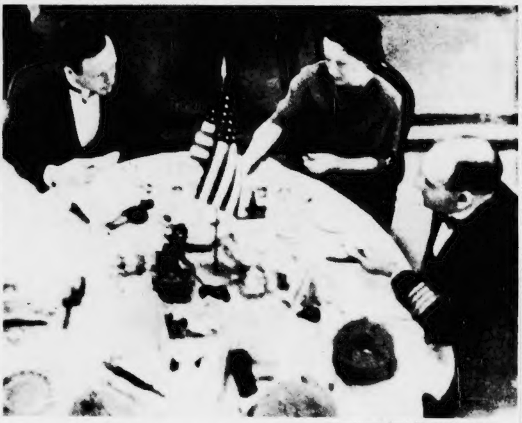

International News Photograph Service

Colonel and Mrs. Charles Lindbergh at dinner with Captain James Roberts aboard the S. S. President Harding during their surprise return to the United States after two years in England. This picture, the only one on the trip, was made by Ted Munn, official ship photographer, by fitting camera eye to small hole in the skylight of the ship's dining room.

Report Mayer To Quit M-G-M

Feud With Mannix On Policy Blamed

By LOUELLA O. PARSONS

Motion Picture Editor International News Service

HOLLYWOOD, Dec. 6—One of the biggest news stories of the year in the film world broke when it was rumored that Louis B. Mayer, vice-president and production chief of Metro-Goldwyn-Mayer, had tendered his resignation to President Nicholas Schenck.

It has been an open secret in Hollywood that Mayer has been dissatisfied with certain policies in the company that bears his name and which he helped found.

It was impossible to reach Mayer to confirm or deny the story.

The trouble is rumored to be a battle between Edward J. Mannix of M-G-M and Mayer, with Mayer demanding that Mannix concentrate on the business and while he dictates the policy of production.

Ex-Wife Charges Man Took Son

WORCESTER, Dec. 6—A Pennsylvania man today was accused of kidnaping his own son from a Leicester school to which the youth had been sent following his parents' divorce.

The charge was made by Mrs. Veronica R. Conroy Smith, of Flushing, L. I., who swore out a warrant in District Court for the arrest of her former husband, Earl F. Conroy, of New Doylstown, Pa.

Mrs. Smith told Court Clerk Wesley E. Mellquist at a hearing before the warrant was issued that the 13-year-old boy was taken from the Nazareth Institute, Leicester, last November 27.

She said Conroy drove off with the boy and has not returned him to the school. Mrs. Smith declared she was given legal custody of her son after her divorce.

Conroy was represented at the hearing by Attorney Charles Tamulonis.

Driver Loses As Stork Wins

Baby Born in Taxicab In Hospital Race

Sir Stork was too speedy for a taxicab driver early today and as a result Mrs. Helena J. Donovan, 24, of McClellan highway, East Boston, gave birth to a 7 pound son in the rear seat of the vehicle. Mother and baby are both doing well.

Accompanied by her anxious spouse, Sylvester, Mrs. Donovan was enroute to Lying-in hospital for the birth. The stork caught up with them at Nashua street, however, and the driver raced to Haymarket Relief hospital.

They pulled into the ambulance garage of the relief station and Dr. Ronald Adams rushed downstairs in the nick of time.

Aids Accused Seamen

NEW YORK, Dec. 6 — Joseph Curran, head of the National Maritime Union, is seeking a nationwide committee to defend crew members of the steamship Algic, under indictment in Baltimore on mutiny charges.

Lindy Faces Bid To Airline Quiz

WASHINGTON, Dec. 6—A move to invite Colonel Charles A. Lindbergh to Washington to testify before a House committee Wednesday was launched here today.

Representative Sirovich (D.) of New York, ranking member of the House merchant marine committee, declared he would press for an invitation to have the famous flier testify at hearings on a recommendation by Chairman Joseph Kennedy of the maritime commission for placing all American transoceanic airplane operations under the commission's jurisdiction.

Sirovich added that he believed that Lindbergh, an advisor for Pan-American Airways, had been called to United States to advise the company on its position when hearings are resumed.

According to committee members, the Pan-American Airways, for which Lindbergh is technical advisor, and other transoceanic operating companies, are opposed to the marine commission program.

With Mrs. Lindbergh, the flier arrived secretly in New York yesterday and motored to the Morrow home in New Jersey, where they remained today in seclusion. Meantime, police had run private wires into the Englewood, N. J., home.

Garbo Slips Away From Film Colony

GRETA GARBO

HOLLYWOOD, Dec. 6—The Great Garbo is missing!

That was the word that went around the movie colony today.

Her absence was discovered by Miss Louella Parsons, movie columnist for the Hearst newspapers, who checked up and learned that the Swedish star had given up her palatial home in Brentwood last Saturday.

Checking further among the close acquaintances of the star who "wants to be alone" Miss Parsons learned that Miss Garbo might soon sail from an Eastern port—probably Boston—to spend Christmas either at home in Sweden or aboard ship, en route there.

Recalling her reported romance with Leopold Stokowski, Miss Parsons also learned that Garbo and the symphony maestro had a lengthy telephone conversation before her disappearance.

All of which might mean—anything!

(Marriage bureaus please copy—of course!)

2 Still Held In 'Spot' Fear

Strange Auto 'Theft' Puzzle in Newton

Still puzzled about the whole thing, Newton police gained a continuance today in Newton court when two men were arraigned on charges of larceny of an automobile.

Michael Monzione, 23, of Hanover street, North End, was charged with larceny of the car, while John L. Fay, 21, of Hooper street, Chelsea, was charged with larceny and with operating without license.

The car, police told the court today, is the property of Fay's brother, James M. Fay, and the two men said on Saturday night after an accident that they wanted to be arrested because they feared they might be "put on the spot."

Until police can complete an investigation the case goes over until next Monday.

Girl Student's Body on Rails

ASHLAND, N. H., Dec. 6—Apparently struck by a train, the body of Wanda Plapek, 21-year-old Plymouth Normal school student, who had been missing since noon Sunday, was found today on the railroad tracks near Winona station.

The girl left the school just before noon yesterday, telling associates she was going for a walk. When she had not returned at dusk classmates notified police.

A search, organized by police, deputy sheriffs and students, continued until midnight.

Early today the crew of the morning mail train sighted the body beside the rails between Winona and Ashland. Later it was announced marks indicating a person had been struck were found on an engine in the Concord roundhouse.

The body was removed to Plymouth, where Dr. Leon M. Orton, medical referee, was to perform an autopsy.

The girl was a junior. Her sister, Miss Taschie Plapek of Brown avenue, Manchester, was graduated from the school last year.

Dr. L. R. Brown of Laconia, medical referee, said, after viewing her body, that the "only possible verdict is death caused by being truck by a train."

He added a teacher and several fellow students told him Miss Plstek had been ill and was in a highly nervous condition.

Havana Air Cruise Balked by Weather

MIAMI, Fla., Dec. 6 (AP)—Heavy weather, with a ceiling of only 300 feet at Key West, caused postponement until tomorrow of an air cruise to Havana planned today by a score of pilots as an aftermath of the All-American air maneuvers. At the same time Jacqueline Cochran, who established a New York-Miami speed record of 4 hours 12½ minutes last week, delayed an attempt to seek new speed marks.

Simpson and Bride Land in England

PLYMOUTH, England, Dec. 6 (AP)—Ernest Simpson and his bride, the former Mary Kirk Raffray, arrived today on the liner Queen Mary.

Simpson, former husband of the Duchess of Windsor, said they would settle in London. They were married November 18 in the United States.

Baby's Body May Solve Mystery Of Malady

Parents Give Dead Son To Aid Science in Fight on Scourge

CHICAGO, Dec. 6 (INS)—As a mystery plague claimed its 11th tiny victim here, an anguished young father and mother today sacrificed the body of their first born to science in the hope that others might be spared.

Despite their unselfish gesture, doctors and nurses at St. Elizabeth Hospital feared at least three more babies were doomed to die from the strange malady.

All efforts to diagnose the contagion have proved futile. But Dr. Herman N. Bundesen said today the cause may be determined through an autopsy on the body of Daniel M. Ennesser, 12 days old, last of the little victims in the hospital's nursery.

It was this chance that led the child's bereaved parents, Mr. and Mrs. Joseph Ennesser, to consent to the experiment.

Every hospital in Chicago was under scrutiny as health officials guarded against a spread of the disease. So far, all the cases have been confined to the one institution. Nearly 200 other babies born in the hospital have escaped.

Seven of the original 18 taken ill still clung to life, but three, it was believed, were dying. The entire maternity floor was put under strict quarantine, with guards at the stairways and elevators.

Searchers Again Blast Pond

KEENE, N. H., Dec. 6—Volunteers today planned to again dynamite Ashuelot pond in Washington in search for the bodies of two hunters, believed drowned when their canoe overturned.

The men are William F. Martin and Alexander J. Navish, both of Keene.

Large holes in the lake were blasted open yesterday while crews from the Gordon-Bissell Post, American Legion, took turns in dragging. Searchers found the men's canoe frozen in the ice in a cove but pointed out that it had drifted and that they have no clue as to which part of the lake it might have overturned.

Belief that the two men perished in the lake increased today when it was learned that a dog the two men had with them appeared soaking wet at the camp of another hunter nearly a week ago.

Robbed in Dark Hallway of Home

Two men encountered him in the dark hallway of his home, pressed a blunt object into his ribs, and robbed him of $1.50, Sidney Grell, 40, Warren street, Roxbury, reported to police early today.

Stars in New Play

Evelyn Laye and Jack Buchanan, stars in "Between the Devil," which opens at Shubert Theater tomorrow night. The show promises to score a big hit from its premiere performance.

Laborite Leader Urges Windsor as Canada Chief

(Copyright, 1937)

LONDON, Dec. 6 (INS)—Appointment of the Duke of Windsor as Governor-General of Canada or to some similarly high post was strongly advocated today by Col. Josiah Wedgwood, war veteran and Laborite leader in the House of Commons.

Assailing the present "persecution" of the duke and duchess, Col. Wedgwood, in an interview with International News Service, urged their immediate recall to England from virtual exile.

Wedgwood even indicated that he might assume the leadership of a growing movement to bring Edward back to England and eventually offer him a high post.

"Appointment of the duke to some position like governor-general of Canada would end the present silly persecution," said the colonel.

"The whole question would be whether the people of Canada like him and would have him. If they would, there is no reason why he should not be appointed."

Open 'Between The Devil' Here Tomorrow

Evelyn Laye and Jack Buchanan in Cast Of New Play

Boasting a fusion of the top-flight creative and acting talents of the musical comedy and revue stage, "Between the Devil," which opens tomorrow night at the Shubert Theater, promises to continue the brilliance of a Boston theatrical season which saw the fabulous "I'd Rather Be Right" launched on a glorious career.

Howard Dietz, the famous lyric-writer, and his composer, Arthur Schwartz wrote the score of "Between the Devil." Their new effort, advance reports have it, equals the grand music they contributed to the success of "The Band Wagon."

Three featured principals, Jack Buchanan, Evelyn Laye and Adele Dixon, will interpret the Dietz-Schwartz score, and Hassard Short, perhaps the most famous of the contemporary musical production directors, staged "Between the Devil."

Jack Buchannan was the male member of a famous trio which comprised also Beatrice Lillie and Gertrude Lawrence in the first "Charlot's Revue." He has not been seen in Boston in several seasons.

Miss Laye's beautiful performance as "Sari Linden" in Noel Coward's "Bitter Sweet" is fresh in the memories of theatergoers, and Miss Dixon, a young songstress of great charm, is making her American debut in the performance.

The Messrs. Shubert produced "Between the Devil." Tomorrow night's premier will attract one of Boston's finest audiences, with advance interest rivalling any first-night since that of "I'd Rather Be Right."

Dancer's Suicide Balked by Police

WORCESTER, Dec. 6—Prompt police action today frustrated the threatened suicide of a well-known Worcester dancing instructor.

Notified that Alfred H. Maringo, who is known professionally as Al Mayo, had left a note declaring he was tired of life and intended to end his life "in the lake," police rushed to Lake Quinsigamond. Their guess was right and Patrolman Francis Ohman found Maringo wandering along the Shrewsbury shore.

Taken to City Hospital, the dancing master was said to have suffered a complete nervous collapse. He was unable to remember his identity when found. The note had been turned over to police by the clerk of a Franklin street hotel, where Maringo resides.

Stan Laurel Suit Settled

LOS ANGELES, Dec. 6 (AP)—The $1000-a-month maintenance suit of Mae Laurel against Stan Laurel, film comedian, was dismissed today when it was called for trial. Attorneys explained a settlement had been effected out of court.

FROM
ONE WOMAN
TO ANOTHER

WIVES at their wits' end — daughters who wonder what to give Mother — how to please Aunt Emma again are gift problems easy to solve at Stowell's. Bring in your gift list — you'll find many attractive things at prices far less than you'd expect them to be. A charge account or friendly budget plan is quickly arranged.

ZIRCON BROOCH
14K two-tone gold mounting . . . $25

STERLING SUGAR & CREAM
Colonial design, heavy weight, the pair . . . $10

VANITY EVENING BAG
Gold or silver brocade $5

FOSTORIA CANDLESTICKS
Flame pattern with crystal pendants, the pair . . . $5

Cataract-Sharpe STEMWARE
Villars pattern with rock crystal cuttings, the dozen $10

MANICURE SET
in leather zipper case $5

PETITPOINT COMPACT
takes loose powder $6

* UNUSUAL GIFTS AT POPULAR PRICES SINCE 1822

A. STOWELL CO.
JEWELERS AND SILVERSMITHS
24 WINTER STREET · BOSTON.

Stalin's 'Closest Chiefs' Revealed

Andre Zhdanoff, Hard-Boiled 'Boss Of Leningrad,' Most Trusted Aide

(Who are the men behind Stalin in Soviet Russia—the men on whom the dictator relies to carry out his orders and give him counsel? In a series of interesting behind-the-scenes articles, International News Service herewith reveals the names and personalities of Soviet Russia's inner circle," Stalin's chief aides, survivors of the bloody purge.)

(Copyright, 1937, by International News Service)

MOSCOW, Dec. 6—"Stalin's closest co-worker."

This was the description given Andre Zhdanoff by the government-controlled newspaper, Pravda, on the occasion of his nomination to the supreme council of the U. S. S. R.

Zhdanoff today has two jobs. One he is the "boss" of Leningrad, which is Russia's second largest city with a population of 3,000,000; second, he is one of two assistants named to aid secretary of the Communist Party Joseph Stalin. The other assistant is Chief of the Secret Police Yezhoff.

Round-faced, moustached, dark, plump, and of medium stature, Zhdanoff will soon celebrate his forty-second birthday. His life has been exciting.

Joining the Communist Party in 1915, he spent the next two years spreading Bolshevistic propaganda among the soldiers at the front.

Having escaped both German and Czarist bullets, he went to Shadrinsk city and became chairman of the Communist Party there. Shadrinsk city is in Ekatherinburg, the scene of Nicholas II's execution, but Zhdanoff's name has never been mentioned in connection with the shooting.

Regarded as an excellent organizer, he was sent from place to place as a propagandist until December, 1934, when he was given his present job, secretary of the Leningrad Communist party.

From 1919-1922, using Tver City as a center, he undertook the arduous task of bringing the doctrines of Marx and Engels to the peasants of the Ural mountains.

Communism to the Ural mountain peasants meant collective farms, and collective farms seemed a worse evil than even the cruelty of the Czars.

BET ON "RIGHT MAN"

They resisted both passively and actively, but Zhdanoff was hard-boiled. So well did he succeed and so thoroughly were the peasants "convinced" that he was sent to Gorki where he remained ten years.

Unimaginative, stolid, Zhdanoff owes his success to two factors. One, his ability as a party organizer; and, two, he bet on the right horse from the beginning, Stalin.

Another of Stalin's right-hand men is Vlas Chubar, assistant chairman of the Council of People's Commissars.

Noted as a hard worker, he combines among his duties those of head of the coal industry of Donbasin, member of the central committee, and member of the Politburo.

Born in Ukraine in 1891, Chubar by trade is a mechanic. He joined the Communist party in 1907, became extremely active in St. Petersburg labor circles.

He escaped arrest, however, and during the bloody days of the October revolution, was commissar of the Artillery Department. During the chaos which followed the initial Bolshevik seizure of power, Chubar sat as a member of the famous worker's control committee, but, feeling his worth lay elsewhere, asked to be transferred to the less powerful but essentially more important economic council.

ORATORS LOST OUT

Chubar's power as an orator lies mainly in his excellent delivery, simplicity, and sincerity. A casual reading of his speeches reveals he is neither witty nor profound, but the most profound orator (Lenin excluded) produced by the revolution, Trotsky, and the wittiest speaker, Radek, have both lost out.

Always neatly-dressed and well-groomed, Chubar makes an unobtrusive appearance when seated on a platform with other more colorful members of the central committee.

Although untouched by any actual scandal, he is frequently the target of jokes because he divorced his first wife to marry his secretary.

(In the next article of this series, The "most feared man" in Russia is described.)

ONLY A STOAR
Where ALL THE PEOPLE can buy MERCHANDISE, that's all—
Merely a STOAR
the result of years of HARD WORK catering to all the people all the time, with nothing to pay for but the goods U buy.
YOU FELLERS AND GALS
have piled in here in the past, and lugged off plenty of merchandise,
at PRICES that TICKLED yer
You can still do it, jessasame,
TOMORROW and any other day.
(Next year, and thereafter included)
and find tha same bargains ter pleze yer— and that same ole bunch to wait on yer!
CORSE THERE'S NUTHIN FER SALE, but we're DAHMPLEZED to HAVE YOU BUY!
ONLY A STOAR!
Yours truly, RAYMOND'S
WHERE U BOT THE HAT - - - HOME OF UNKLE EPH
P.S. The "Roomerists" will now have to give up their job and hire out as a farm hand with a shovel.

Jealousy Brings Death

International News Photograph Service

The body of the blonde secretary of a New York feather exporter is shown slumped in the seat of her employer's auto. A bullet in the right temple killed Mrs. Bertha Nolan. Nearby was Mario Fanti, her employer, dying from a similar wound. It was a murder and suicide attempt, police said. The exporter is married and the father of four children.

Somerville Blaze Routs 6 From Beds

Six persons, all of them adults, fled to the street in their night clothing early today when fire attacked the two and one-half story house at 70-72 Farragut street, West Somerville.

The first floor is the home of Mr. and Mrs. Glenn B. Nichols. Mr. and Mrs. Henry Cox live on the second. Damage was estimated at $1000. Firemen said the blaze apparently was due to an unextinguished cigar or cigarette.

Blonde Killed By Father of 4

NEW YORK, Dec. 6 (INS)—Said by police to have admitted he shot and killed Mrs. Bertha Nolan, 25, his attractive blond secretary, in a fit of jealousy and then attempted suicide, Mariano Fanti, 37, wealthy exporter, lay dying today from a bullet wound in the head.

"I shot her because I found she was cheating," Fanti was quoted by detectives as saying in the hospital.

Fanti has a wife and four children. Mrs. Nolan was the mother of two girls in their 'teens. As the couple sat in a parked automobile in Brooklyn late yesterday, passersby heard Fanti shout:

"Don't lie to me! I saw you with him this afternoon!"

The woman was heard to reply: "All right, I'm through!"

Fanti then hurried to a nearby bar, took a drink and strode back to the car. A moment later there were two shots. Mrs. Nolan was killed instantly. Another shot and Fanti collapsed, a bullet in his head.

Secret Bride Given Divorce

Eloping Husband Last Visited Her in 1930

SALEM, Dec. 6—They were married secretly, October 17, 1929, because his family objected to his marrying. And, after the ceremony, they returned to their respective homes.

Two months later, Mrs. Thelma Prasso of Lynn testified in Probate Court today, her husband, John, told her he didn't want any trouble with his family—and, she said, she had not seen him since.

Judge Harry R. Dow granted her an uncontested divorce.

Woman U. S. Aide Seized by Soviet

MOSCOW, Dec. 6 — Madame Tatiana Sofiano, secretary of the Moscow office of the American-Russian Chamber of Commerce, has been under arrest since Nov. 21, it was revealed today.

Employed by the Chamber since 1929, she occasionally been in charge of the office during absences of the American manager, Spencer Williams.

Her associates were unable to reveal the charges against her.

Dorsey Improved

City Treasurer John H. Dorsey, suffering from a "general breakdown," was reported much improved today at his home, 25 Melville avenue, Dorchester.

CRIPPLE, 2 OTHERS RESCUED IN EGLESTON SQ. FIRE

Three persons, one a cripple, were rescued by police and firemen when they were trapped by smoke in a $5000 two-alarm fire in Egleston square early today.

Carried to safety were Charles Laubinger, 27; Mrs. Ada Colcord, 82, both of Weld avenue, and George Leu, who was asleep in the rear of his Columbus avenue laundry.

Patrolmen Joseph Donovan and Arthur Ananian of Jamaica Plain station and Fireman Lawrence Doyle of Engine 42 were forced to grope their way through the smoke fumes in order to carry out Laubinger, whose lower body is in a cast and Mrs. Colcord.

Leu, half unconscious, was rescued by Donovan and Patrolman John Downes who battered down his store door to reach him.

Mrs. Colcord's pets, Teddy, a dog, and Molly, a cat, were rescued by three youths, Daniel A. and Francis Mills and James F. O'Brien.

The blaze started in a Columbus avenue barbershop and spread quickly to a variety store. Smoke soon filled the nearby home of Mrs. Colcord and Laubinger.

Cause of the blaze was undetermined.

Japanese Reach Nanking, Take Chiang's Home

Warships Steaming Upstream After Breaking Boom

SHANGHAI, Dec. 6 (AP)—Japanese officials said today the vanguard of their forces was within sight of the ancient walls of Nanking and had occupied the country home of Generalissimo Chiang Kai-Shek in the hills outside the capital.

They also announced capture of the village of Kaochisomen, two and a half miles southeast of Nanking, toward which they were driving on a wide front.

Japanese correspondents with the forces reported Japanese troops had entered the spacious park surrounding the mausoleum of Sun Yat-Sen, father of the Chinese Republic.

SUN'S TOMB SHRINE

Dr. Sun, who died in 1925 after launching the Nationalist revolution, was buried in a magnificent tomb on the slopes of the Purple Mountains, just outside Nanking. The mausoleum is the shrine of modern China.

The Japanese also announced they had broken the boom across the Yangtze at Kiangyin and that battleships were steaming upstream to bombard Chinkiang.

A Japanese army spokesman announced the advance on Nanking tonight. He declared there probably would be fighting in the city tomorrow.

The advance force, he said, carried Japan's banner to within three miles of Nanking. He said the unit was advancing from Tanyang on the Grand Canal, about 45 miles east of Nanking.

He announced also that Japanese had advanced toward Wuhu, Yangtze river port about 60 miles southwest of Nanking, and toward Chinkiang, where the Grand Canal and the Yangtze merge, about 40 miles east of Nanking.

JAP PLANES ATTACK

Japanese planes, meanwhile, were reported making heavy attacks on the allegedly bewildered Chinese retreat both from Nanking and Wuhu.

Chinese sources reported the 22,720-ton Japanese battleship Nagato sank by aerial bombs in the lower Yangtze, between Tungchow and Fushan. Japanese discounted the report.

A Japanese embassy spokesman acknowledged that British consular authorities had made a telephonic report on the bombing of a British warship and two British merchantmen yesterday at Wuhu.

He said, however, no question of a British protest or of demands for compensation had arisen.

The commander of the British gunboat Ladybird and two other Britons were injured when Japanese planes raided the Wuhu waterfront yesterday.

Two British river steamers were hit.

Although 24 Americans still were at Wuhu, none was injured. Americans reported still at Wuhu included 14 women, four children and six men. Among them was B. W. Lanphear, of Worcester, Mass.

Japan Warns Foreigners To Keep Hands Off China

TOKYO, Dec. 6 (INS)—Foreign powers today were again given government-inspired warnings to keep their hands off China.

Moves by western nations "to secure a substantial part in settling the Sino-Japanese question" are doomed to failure, said the newspaper Asahi.

"Peace efforts cannot produce tangible results," the paper added, "so long as China remains unwilling to give up her mistaken resistance."

Larger Cards For Christmas

Simplicity Motif in Yule Greetings

Christmas cards, 1937 model, on display in Boston, are much larger than usual.

They average 8 by 10 inches, but some are 12 by 14 and a few even larger. The lettering, likewise, is large.

They run to simplicity, many containing only "Season's Greetings" or "Merry Christmas." Some have a British motif, "Cheerio," but the French "Noel" virtually has disappeared.

Rich blues predominate in color. The Christmas star and the Christmas tree, in some variation, are the most popular symbols, but there's a scattering of pine branch or hemlock spray.

Fanny Laughs It Off

International News Photograph Service

"Whatever he is, he's still my man," the torch song goes and Fanny Brice, the singer, laughs off the loss of her man, Showman Billy Rose. He told newspapermen he intended to wed Eleanor Holm Jarrett, swimming star. Jarrett, band leader, has just filed suit for divorce.

Ohio Bachelor Gives 21 Second Cousins $105,000

LISBON, Ohio, Dec. 6 (INS)—"Brother Charlie" Costello lay dying. He turned to his brother, James.

"We ought to do something for our western cousins," he said. "After all, blood is thicker than water."

That was 18 months ago. Today, as a Christmas gift, 21 second cousins were each enriched by a check for $5000, the gift of James Costello, 84-year-old bachelor who is known as the "John D. Rockefeller of Lisbon."

Last survivor of an old Lisbon family, Costello inherited a fortune left by his bachelor-brother, Charles.

The Lisbon philanthropist gave the checks to "worthy" relatives after an investigation disclosed they were the right kind of persons to handle the money wisely. With each check was a cheery Christmas greeting.

Names of the relatives who received the checks were not disclosed. Eleven live in Wisconsin, four in Iowa, five in Chicago and one in Connecticut. Four wrote letters thanking Costello and acknowledging the gift. Another telephoned from Milwaukee.

As he read and reread the letters Costello, a bit misty-eyed, said:

"I am well repaid for my gifts. I hope they get as much happiness out of the money as I got giving it to them."

Wagon Trek Hit As Brainstorm

Continued from First Page

been widely publicized, but now let us have the roster of all the advance agents, the advisers and others in on this venture."

Wood officially represented the city of Cambridge in welcoming the caravan at Rindge Technical school auditorium Saturday night.

"Behind the scenes," he declared today, "I acquired a great deal of first hand information from those connected with the project.

"They do tell it is costing over $150,000 to send this outfit over the road to Marietta."

Particularly did Wood resent the small attendance in Cambridge—only 400 persons in an auditorium built to hold 1500—and the lateness in the arrival of the caravan members' costumes. Also, he said, "the WPA orchestra never did show up."

News from the caravan en route today continued to centre upon the difficulties it is experiencing. Maintaining schedules has become a real problem.

It's largely a matter of what the oxen can do about it. If they can manage to get a little more snap into their snail-pace, maybe everything will be all right. But if they bog down again, there's apt to be trouble.

DUE AT WORCESTER

Leaving Sudbury this morning, the caravan, re-enacting the famous Northwestern Territory trek, was scheduled to be in Worcester for a pageant at 8 p. m. That's 25 miles, and yesterday the trekkers managed to negotiate only 17 miles in 12 hours—and at that the oxen had to be taken aboard trucks the last eight miles.

Revering the history they are re-enacting, the college boy caravan crew insists on walking. It wouldn't be right, they declare, if they hitch-hiked.

The college boys could step out faster and the 25 miles would be a cinch for them within 12 hours, but the oxen are much slower paced.

INSIST ON SCHEDULE

The federal leaders of the expedition—and the government is footing the bill—insist that schedules must be kept. All hands, including the oxen, will be taken aboard trucks, they say, if it appears the caravan will be late for the Worcester pageant.

If the oxen could talk about it, they'd be in favor of walking, no matter how long it took, according to the man in charge of them, Marvin Shock of Lowell, O. He says they suffer more riding in a jouncing truck than they do hauling the wagon.

Franco-German Talks Hinted

WARSAW, Poland, Dec. 6 (INS)—Direct Franco-German talks for settlement of pending European problems may be held soon, it was hinted today by Foreign Minister Yvon Delbos of France.

During his half hour's talk in the Berlin station with Baron Constantin von Neurath, German foreign minister, said Delbos:

"We agreed that an opportunity should be taken in the near future for more lengthy conversations. The date and other details have not yet been fixed."

Conversations between Delbos and Foreign Minister Josef Beck of Poland were resumed today on a five-hour train trip to Cracow.

Delbos, following a series of talks in London on European problems, is on a swing through Poland, Czechoslovakia, Yugoslavia and Rumania, all allies of France.

Tipsy Drivers Offered Aid Of Taxi Men

New Checker Service Is Aimed to Reduce Toll of Crashes

No longer is there any need for the motorist to be the "skeleton at the feast." Now he can take a drink and still ride home in safety. The Checker Taxi Company has seen to that.

Checker announced today a "happiness service" so that the auto driver at a little celebration need not dolefully restrict himself to ginger ale while the rest of the party is living life to its fullest.

If the motorist winds up a party at 3 in the morning with the feeling that perhaps it wouldn't be wise to attempt to pilot his "buggy" home—now all he need do is call Kenmore 7000.

TWO DRIVERS COME

Two drivers will call for him, one to take him home in a taxi, and one to drive his car.

By this step the Checker Company hopes to do its part to cut down the number of early morning crashes that take so high a toll of life.

Favorable comments on the service have been won from many public officials, including Registrar of Motor Vehicles Frank A. Goodwin, whose campaign against drinking drivers has been especially strict.

The service was inaugurated in view of the increasing number of accidents.

LICENSES REVOKED

So far this year, 6331 licenses have been revoked and 4626 drivers have been convicted in this state of driving under the influence of liquor.

Registrar Goodwin said:

"It's a good thing. Anything that will cause people to stop driving after drinking is a good thing. It is a service that has long been needed. I most heartily endorse it."

Said Lewis E. MacBrayne, head of the Massachusetts Safety Council:

"Many men feel if they have had only a drink or two and try to drive they will be subject to criticism, and the fact is that the smell of liquor on a driver's breath warrants police in taking him out of the car.

CO-OPERATION ASKED

"I heartily approve such a service as that referred to."

President Frank Sawyer, head of the Checker Company, the largest cab company in New England, said:

"The service doesn't mean much to us in the form of revenue, but it will mean much in the form of good will. Being inadvertently a contributor to the accident experience of our city by reason of the fact that we are the largest organized operator of vehicles on Boston streets, I feel it is a moral obligation on our part to inaugurate a campaign of this kind.

"I believe this campaign is a definite and constructive one and if given proper support by the private organizations and public authorities, it could lessen the number of accidents caused by drunken driving, many of which involve human lives."

Victor C. Carr Funeral Held

Funeral services for Victor C. Carr, 34, advertising official of the Goodrich Rubber Company, and brother of Melvin G. Carr, of the Daily Record editorial staff, were held today at the Sacred Heart Church, West Roxbury.

Serving as pallbearers were: William Arthur Reilly, former chairman of the Boston school committee, F. T. Moore, Thomas Cummings, William Donovan, Frank Reardon, and Frank Flynn.

A large group from the Class of 1925 of Boston College, of which the deceased was a member, was present, as well as a large delegation from the Boston Lodge of Elks.

Carr is survived by three children, his parents, Mr. and Mrs. Edward C. Carr, of Boston, his brother, and a sister, Mrs. Douglas Stewart, of Roslindale.

Carr died in Akron, Ohio, where he had been working since 1934.

Burial was held in Holy Cross cemetery, Malden.

AUSTEN LAKE, America's foremost sports writer and columnist, every day in the Boston American.

AMERICAN
AMOCO
GAS
Quick, sure starts in cold weather
Special Winter Quality

THE PORT OF BOSTON

Death Faces Two Wharf Monkeys

Winter Dooms Last of The Fugitives on Waterfront

By ROBERT L. GREEN

Time sometimes decays the fruits of liberty, as the case of two simian "Simon Bolivars" who haunt the rafters of Pier 2, East Boston, would seem to prove.

Early last summer an "animal ship" from far off India tied up at Pier 2 to discharge a general cargo of rubber, jute etc. for Boston consumption.

Their soulful eyes fixed on the pier, hundreds of monkeys squeezed against the bars of their deck cages to glimpse the first spot of land in nearly two months.

The monkeys were destined to become living pincushions for the hypodermics of students and research scientists throughout the country.

Infantile paralysis, meningitis, cancer, in fact, every known malignant disease about which medical science had doubt would become the lot of these involuntary martyrs.

DOOMED TO DEATH

Not one of these jockos would know the doubtful joys of capering to an admiring audience of children to the tune of a hand organ, dressed tightly in a brass buttoned uniform. Theirs was the curse of a body susceptible to the disease of humans and theirs was the assignment to die that humans might live.

Now it would take a mighty rubbery imagination to conjure up an idea that these simians were aware of their horrible fate, but just that very thing seemed to manifest itself on that sweltering summer day.

Groaning cargo booms creaked out a doleful song accompanied by hissing and clattering steam winches, while longshoremen shouted and freight thudded to the pier.

Rising above these homely noises was an almost human scream of triumph as a score of monkeys swarmed from their cages and over the ship's side onto the pier.

Confused native Indian sailormen pursued the liberty-drunk monkeys in and out among the freight hills that dotted the large pier.

CHEERED QUARRY

Impartial longshoremen cheered first the pursuers, then the quarry.

The monks kept up one continual happy scream, punctuating it with insulting jeers.

At most, their liberty was shortlived. In less than 36 hours all but a bare handful had been recaptured, victims of their own hunger which lured them into snares.

Others were given complete release when they were discovered by the huge dock rats or had accidental tumbles into the harbor.

Of "The Score That Dared," only two now remain, brown flitting ghosts of shapes as they hug asbestos-covered steam pipes that bend into dark corners, trying to protect their thin bodies from the cruel blasts that knife through the pier rafters.

Little hope that the two, who from their determination might have easily led the escape, will survive the rigors of a winter on the pier is held out by longshoremen and customs guards who leave scraps of food for the foredoomed monkeys.

Every attempt to capture the elusive pair has proven futile and they sometimes remain hidden for days only to reappear when it is thought death has surely caught up with them.

* * *

With Joseph P. Kennedy placing daily emphasis on the flying boat as the trans-oceanic passenger carrier of the very near future, the Port of Boston stands its best chance in years of really rehabilitating itself.

A boom for making Boston the "airseaport" of the nation should be started now. A prospective boom would have a good background in the extensive air program now being demanded for the entire state. Effort should be made to concentrate this program around the port with the vision of making it the natural air terminus of the world.

It is not fantastic to picture a 24-hour round trip service to Europe in the next decade, with Boston literally taking its deserved place as the Hub of the Universe.

Several ship lines, notably the Grace and American Export Lines, have already laid plans for a co-ordinated air service to operate with its seagoing passenger and freight carriers. Several of the American Export Mediterranean liners include Boston as a port of call, but if the line can be persuaded to use the port as a base for its future air activities, it might easily follow that its ships would be drawn here as a consequence. Other lines might be persuaded in the same fashion.

Advertisement

Now You Can Wear

FALSE TEETH

Without Embarrassment

Eat, talk, laugh or sneeze, without fear of false teeth dropping or slipping. FASTEETH holds them firmly and comfortably all day. This new, fine powder has no gummy, gooey, pasty taste or feeling because it's alkaline. Makes breath pleasant. Get FASTEETH today at any good drug store. Accept no substitute.

Back Home From the Tropics

Back to a chill climate, Mrs. Dorothy Meagher of Watertown, who has been cruising for thirty days, returned today. She has been in the British West Indies and Bermuda. Her boat was the S. S. Lady Drake.

Boston Evening American Photo

Returning Vacationists Tell of Atlantic Gales

Describing tremendous seas that rolled the Canadian National liner, Lady Drake, about like a cork, 50 passengers, returning from a 30-day West Indies and Bermuda cruise, landed at Commonwealth Pier today.

The mountainous waves were due to the 65-mile an hour gale that roared up along the Atlantic seaboard over the week end, officers of the liner said.

Landing here were Mrs. Dorothy Meagher, wife of a well-known Watertown attorney; Mr. and Mrs. Lawrence Grinnell of New Bedford, Mr. and Mrs. Freiland Oliver of New Bedford, Mr. John Robertson of Manchester, Miss Alena Ward of Carver and Miss Anita Ginsburg of Roxbury.

Six passengers remained aboard ship, in transit for St. Johns, N. B.

RUM IS BROUGHT

Included in the cargo landed here from the Lady Drake was a quantity of island rum, nutmegs and limes, future ingredients for Boston cocktails.

Similar experiences with an enraged King Neptune were told by two score returning passengers on the Cunarder Scythia when she docked at her Pier 5 berth, East Boston.

The Scythia, arriving from Liverpool, Belfast and Greenock, debarked 31 of her 184 passengers.

ARRIVED TODAY

Acadia, New York, with merchandise and passengers to Eastern S. S. Lines, Inc., docked India wharf.

Berwindglen, Norfolk, with coal for City Fuel Co., East Boston.

Berkshire, Norfolk with merchandise and passengers to Merchants & Miners Transportation Co. Arrived 7:30 a. m.; at pier 1, South Boston.

Cape York (Br.), Singapore, etc., to Norton, Lilly & Co.; at quarantine.

City of Chattanooga, Savannah via New York, with merchandise and passengers to Ocean S. S. Co., passed Deer Island Light 6:15 a. m., for pier 42, Hoosac, Charlestown.

Coastwise, Newport News, with coal, for C. H. Sprague & Son Co.; anchored for orders.

Darien (Pan.), Puerto Barrios via Charleston, S. S., with fruit for United Fruit Co., for Long wharf.

Lady Drake (Br.), West Indies via Bermuda, with merchandise and passengers to Patterson, Wylde & Co. Passed up from quarantine 7:30 a. m.; for Commonwealth pier.

Odysseus (Greek), Rotterdam, to John G. Hall & Co.; loads scrap at Mystic wharf.

Ruth Kellogg, Texas City, with oil, for Mexican Petroleum Co.

Sewalls Point, Norfolk, with coal for New England Coal & Coke Co.; vessel to Mystic S. S. Co. Passed up from anchorage for Charlestown and Everett.

Silversandal (Br. M. S.), Singapore, etc., via Halifax, N. S., to Furness, Withy & Co., Ltd., docked pier 2, East Boston.

Motor barges **Marshall B. Hall**, Salem; **Dlucy**, Danversport; **T. J. Conway**, Newark, gasolene, for Pacific Oil Co., Cambridge, and since left for Fall River.

Winding Gulf, Sewalls Point, with coal for New England Coal & Coke Co.; vessel Mystic S. S. Co.

Plymouth, Newport News, with coal for C. H. Sprague & Son Co.; at quarantine; for Edison's, Weymouth.

Middlesex, Newport News, with coal, for C. H. Sprague & Son Co., to dock at Edison's, Weymouth, to follow the **Plymouth**.

Tug **Socony 8**, New York, with barge **Socony 4**, for Colonial Beacon Oil Co., Everett; tug will leave to return for New York.

Burlington Socony (motor barge), Westerly, for Colonial Beacon Oil Co., to load for Providence and Hartford.

SAILED TODAY

Acadia, New York.

Evangeline, Yarmouth, N. S.

Chelsea (motor barge), Providence.

Marshall B. Hall (motor barge), Tiverton, R. I.

T. J. Conway (motor barge), Fall River.

Thor and **Ares** (tugs), Salem, to dock S.S. **Isaac T. Mann**.

Mrs. M. J. Ward's Mother Dies

Mrs. Barbara Vercotta, mother of Mrs. Michael J. Ward, died at 6:30 a. m. today after a serious operation. Mrs. Vercotta had been ill in the hospital since November 14.

An emergency operation was performed November 30 from which she failed to rally.

Burial will be from the home of her son-in-law, former Senator Ward, 51 Wallington road, Brighton, Thursday morning.

Probe Fatal British Flying Boat Crash

BRINDISI, Italy, Dec. 6 (INS)—Disaster to a 21-ton four-motored British flying boat of the latest type today was being investigated by British Imperial Airways officials. A steward and one passenger were killed when the big machine crashed and sank while taking off here for London. Eleven were hurt.

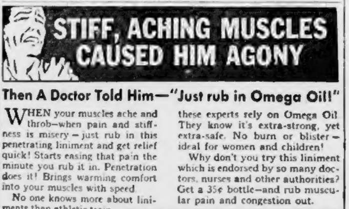

STIFF, ACHING MUSCLES CAUSED HIM AGONY

Then A Doctor Told Him—"Just rub in Omega Oil!"

WHEN your muscles ache and throb—when pain and stiffness is misery—just rub in this penetrating liniment and get relief quick! Starts easing that pain the minute you rub it in. Penetration does it! Brings warming comfort into your muscles with speed.

No one knows more about liniments than athletic trainers. In every field of sport these experts rely on Omega Oil. They know it's extra-strong, yet extra-safe. No burn or blister—ideal for women and children!

Why don't you try this liniment which is endorsed by so many doctors, nurses and other authorities? Get a 35¢ bottle—and rub muscular pain and congestion out.

SORE MUSCLES, RHEUMATIC ACHES, COLDS, STIFF BACK

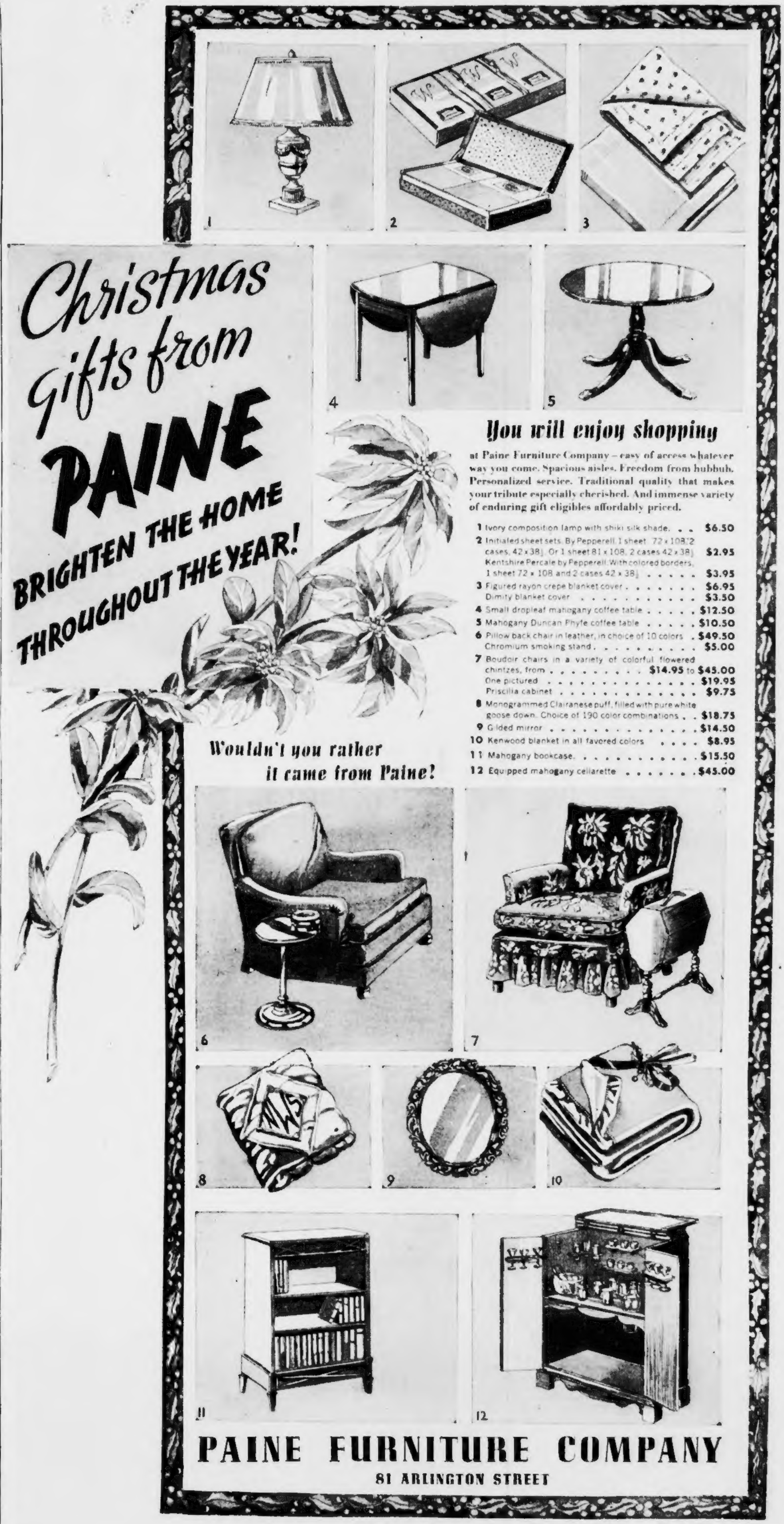

Christmas gifts from

PAINE

BRIGHTEN THE HOME THROUGHOUT THE YEAR!

You will enjoy shopping

at Paine Furniture Company – easy of access whatever way you come. Spacious aisles. Freedom from hubbub. Personalized service. Traditional quality that makes your tribute especially cherished. And immense variety of enduring gift eligibles affordably priced.

1	Ivory composition lamp with shiki silk shade	$6.50
2	Initialed sheet sets. By Pepperell. 1 sheet 72 x 108, 2 cases, 42 x 38½. Or 1 sheet 81 x 108, 2 cases 42 x 38½	$2.95
	Kentshire Percale by Pepperell. With colored borders. 1 sheet 72 x 108 and 2 cases 42 x 38½	$3.95
3	Figured rayon crepe blanket cover	$6.95
	Dimity blanket cover	$3.50
4	Small dropleaf mahogany coffee table	$12.50
5	Mahogany Duncan Phyfe coffee table	$10.50
6	Pillow back chair in leather, in choice of 10 colors	$49.50
	Chromium smoking stand	$5.00
7	Boudoir chairs in a variety of colorful flowered chintzes, from	$14.95 to $45.00
	One pictured	$19.95
	Priscilla cabinet	$9.75
8	Monogrammed Clairanese puff, filled with pure white goose down. Choice of 190 color combinations	$18.75
9	Gilded mirror	$14.50
10	Kenwood blanket in all favored colors	$8.95
11	Mahogany bookcase	$15.50
12	Equipped mahogany cellarette	$45.00

Wouldn't you rather it came from Paine!

PAINE FURNITURE COMPANY

81 ARLINGTON STREET

Dever Closes Cambridge Club in Drive on Crime

Heads of Five Resorts In Governor's Home City Face License Quiz

Continued from First Page

the Commonwealth, request your honorable commission to permanently revoke its license.

Yours very truly,
(Signed) PAUL A. DEVER,
Attorney-General.

FIGHTS AGAINST LETTER

Attorney John M. Tobin, representing the night club, objected to the letter and demandeed that it be stricken from the record as "prejudicing and pre-judging" his clients and their interests.

Also, he complained, the "publicity" that has attended the clean-up of Revere and Cambridge and other "hot spots" has been such that "the time is not now ripe for a fair and impartial hearing."

Pointing out that the attorney-general is a law-enforcement officer whose opinions the licensing commission is entitled to hear and consider, John E. Quinn, chairman of the commission, overruled Tobin's objections and ordered the letter incorporated in the record.

Tobin previously had sought to delay the hearing by requesting a continuance to give him time in which to familiarize himself with the case. He explained he was newly retained and insisted he had had no opportunity to study the matter.

CROWD AT HEARING

Here,too, however, he had been overruled. Chairman Quinn coldly infomed him that the board considered "ample notice" of the hearing having been given.

The hearing took place in the commission's usual hearing-room, which was crowded to capacity. City hall corridors outside the hearing room likewise were jammed.

State police detectives, it was learned, furnished the attorney-general with the information linking the Cambridge club—one of the most popular in that city—"directly" with the Gaeta murder.

This information—forwarded to the attorney-general in utmost secrecy—included the statement, in effect:

That James Preston, sought in a nation-wide alarm for questioning in connection with the Gaeta sidewalk slaying 13 days ago outside a Shirley avenue, Revere, cafe, was known to have been connected with the club against which the "all time" taboo has been ordered.

The Boston Evening American also learned exclusively that four other night clubs in the University city face similar action on information gathered by state police investigators. Hearings before the Cambridge licensing board were ordered today.

GOVERNOR'S HOME CITY

The four Cambridge clubs, together with the one which Dever charges had a "definite connection" with Revere—the "Little Cicero" of the East—were raided during the early morning hours on Thanksgiving Eve by investigators of the State Alcoholic Beverage Control Commission.

As a result, heads of all five clubs have been summoned before the Cambridge licensing board to show cause why their licenses should not be revoked for selling after hours.

The clubs are the Blue and Gold, Central square; Boston & Maine So-At-Ic, Broadway, better known as the Boma; Inman Social, Springfield street; Lafayette Club of Cambridge, Massachusetts avenue, and Patman Club, Cambridge street.

GOVERNOR'S HOME CITY

Proceedings against the club linked with the Revere murder are expected to be "more or less perfunctory" as a result of Attorney-General Dever's order to the Cambridge licensing commission.

While the attorney-general declined to discuss the complete details of his drastic move, coming as a "bombshell" in his own home city and also that of Governor Hurley, he made it clear, however, that some of the clubs in Cambridge were "haunts for gangsters."

WOULD SHUT CLUBS

Following the astonishing move by the attorney general, the Boston Evening American learned that one of the three members of the Cambridge licensing commission "will vote to close all five clubs forever."

This member, it was learned, anticipates that the clubs will move for continuances and is ready "positively" to oppose any such action. It is known that he plans to call the board together immediately following the hearing and move that a vote be taken to shut down all the clubs permanently.

"The clubs in Cambridge are a nuisance," he was quoted as saying. "They can't run and make a living without breaking the law.

"This Revere shooting is too 'hot' to allow any continuance of these cases. They should be acted upon immediately. For the sake of a few night clubs, I, as a member of the commission, am not going to allow the city of Cambridge to be connected with racketeers."

MINISTER IN DRIVE

The members of the licensing commission are Police Chief Timothy F. Leahy; Fire Chief Herman E. Gutheim and Attorney John Quinn, chairman.

Rev. Frank G. Potter, pastor of the Grace Methodist Church, Cambridge, and president of the Central square Ministers' Association, today urged all his parishoners to protest by letter against allowing the clubs to keep open.

Rev. Mr. Potter conferred with Chief Leahy today relative to the situation.

The revelations concerning the University City were made exclusively by the Boston Evening American last Friday—that **Cambridge was one of the three Middlesex county cities among the first objectives in the state-wide purge against crime.**

It was stated exclusively that one of the first things done by State Police Detective Captain John F. Stokes, shortly after he had been assigned to the probe, was to turn over to the attorney general important information uncovered in Revere of ramifications of the rackets in Cambridge.

Boston Police Captain James T. Sheehan, ordered into Revere by the governor at the request of District Attorney William J. Foley, uncovered many a gangland and racketeering connection leading from the beach resort city to Cambridge, the Boston Evening American stated exclusively.

2 Burned in Blast Of Alcohol Tank

Two men were burned today when an alcohol tank in the Chemical Supply Company plant at 721 Washington street, Lynn, exploded.

The men, Peter Roy, 46, Palmer street, Salem, and Raymond Gallucci, 18, Alley street, Lynn, were taken to Lynn Hospital, where it was found they had suffered second degree burns of their faces and hands. Six other persons in the plant fled to the street. Firemen quickly extinguished a small blaze.

STATE'S EYES ON JURY PROBING RACKETS AND GANG DEATH

Boston Evening American Photo

Down the marble corridor walked the members of the Suffolk County grand jury to the courtroom, where they were sworn in prio to opening their inquiry into the sidewalk slaying of Louis Gaeta in Revere. The jury willkept in session from day to day, receiving evidence as fast at is gathered and made ready for consideration in connectionith racketeering in Revere.

GARRETT H. BYRNE JOHN S. DERHAN WILLIAM J. FOLEY

Boston Evening American Photos

The Suffolk County grand jury today took up investigation in connection with the Revere slaying of Louis Gaeta, "gambling king" of the resort city. On the fighting line in behalf of the state were Assistant District Attorney Garrett H. Byrne, Assistant Attorney-General John S. Derhan and District Attorney William J. Foley. The announcement that a certain "Mr. X." would be the state's important witness was made by Byrne.

Arrest 2, Hunt 3 In Death Plot

Charged with assault with a dangerous weapon with intent to kill, Ugo Sciappa of Laurel street, Everett, was arrested today following a shooting in Tewkesbury.

Sciappa's brother, Guido, of the same address, was arrested on a charge of being an accessory before the fact to the alleged assault.

State police said they also were looking for a woman two other men declared to have been involved in a plot to kill Pasquale Pallini of Tewksbury, who was fired on just before midnight at his home.

Several shots missed Pallini, he reported to state troopers at Topsfield barracks. He said three men ran from the house and vanished in the darkness.

Later, Trooper John H. Fallon found Guido walking in South street, Tewksbury, and from alleged admissions by Guido, the arrests were made.

$10,000 Bond Set In Revere Theft

William J. French, 26, Winthrop avenue, Revere, was held to the grand today today in bonds of $10,000 by Judge Paul J. McDonald in Chelsea district court on charges of breaking and entering and larceny.

Policemen Thomas Dowd and Fred McDonough said they found French's car, loaded with coats and clothing, parked in front of Gold's tailor shop on Winthrop avenue, Revere. Investigating, they said, they found the tailor shop racks and shelves bare. French pleaded "not guilty."

Number Gambling Rife, Says Cambridge Pastor

"Cambridge is honeycombed with number pool operators," declared the Rev. Frank G. Potter of the Grace Methodist Episcopal church, in a statement against gambling today.

Stating that it is practically impossible for police to put an end to this gambling, Dr. Potter said:

"Number pool operators in this city are running wild. From all reports I receive it is utterly impossible for police to put an end to this for as soon as one operator is arrested another decides to go into the business."

The pastor, who has been making a crusade against gambling and penny beano, which he now states Cambridge is clear of, charged that the man, "Preston," whom police are seeking in the recent Revere gang murder, is closely connected with an East Cambridge night club.

TELLS ABOUT PRESTON

"I understand that Preston is pretty closely tied up with the big gambling situation in East Cambridge broken up some time ago by Police Chief Leahy," said Mr. Potter.

Declaring that two of the worst night clubs in Greter Boston are located in East Cambridge and Central square, Dr. Potter said that the Ministers' Association will appear before the Cambridge Licensing Commission today and ask for revocation of the licenses of the five clubs called for hearings on a camplaint brought by the State Alcoholic Beverages Commission.

GAMBLING WIDESPREAD

Dr. Potter said he bblieves Cambridge to be free of all professional racketeers and that beano is being run on a legitimate basis.

"More than 400,000 persons are actively engaged in gambling in our country," said Mr. Potter. "The people being victimized can ill afford it.

"Gambling is in our midst. It destroys character—on one side we have a well organized business, on the othe rside a foolish business. That is to say, people just can't win.

He has urged his parishoners to send letters of protest against the five night clubs charged with selling liquor after hours.

Infant Selects Aunt's Birthday

Once again today the circle of Eloping Barrys was thrilled—this time with the news that Regina Ann Barry had made her debut into the world, arriving on the birthday anniversary of the former Beatrice Barry.

To do this little Regina Ann had to skip the closely-aligned birthdays of her mother, nee Helen Jane Maroney of Roslindale; the late former Lieutenant-Governor Edward P. Barry, who would have been her grandfather, and Regina Ann's own father.

All these birthdays have occurred within the span of the last two weeks, but Regina Ann chose to make her debut at St. Margaret's Hospital in Dorchester on the birth date of Beatrice—second of the Eloping Barrys to make a runaway marriage.

Regina Ann's dad is Thomas Barry, a Boston insurance agent.

GEM THIEVES GET $5500 LOOT, RIP RING FROM SLEEPER

Police sought a gang of jewel thieves today following two weekend roberies which netted jewelry valued at $5500 and a small amount of cash.

Those robbed were a Beacon Hill socialite and his guest and a salesman for a Boston jewelry store.

Winthrop Adams, 38, of Cedar Lane way, Beacon Hill, reported that his apartment had been entered Sunday while he and Roy Ashley, 42, of Worcester, were asleep.

The thieves took a diamond ring valued at $4500 from Ashley's finger and a wrist watch valued at $300. They also removed $28 in cash from a wallet in Adams' trousers, which were on a chair near his bed.

Ashley said the ring was platinum and contained two diamonds of 4½ karats each. Police were puzzled as to what means the thieves used to remove it from the sleeping man's hand. It was so tight that Ashley himself had trouble in taking it off.

The salesman was George Evarts, of Dern street, Beacon Hill. He told police he had bought a drink in a downtown bar Friday night and then remembered nothing until he found himself in a North End hotel Sunday morning. Jewelry valued at $745 had been stolen from him and $20 in cash taken. Police believed he was given a knockout potion.

Detectives saw a possible connection between the two robberies and the $5000 jewel theft in the home of Eben H. Ellison of Sargeant street, Newton, several days ago.

Ellison's apartment was entered by way of the second story and the jewels taken while the occupants of the apartment slept. The same gang is believed responsible.

Hurley, Motors Chief Confer

Governor Hurley today presented to W. S. Knudson, president of General Motors, the industrial advantages of Massachusetts at a conference held in New York.

The conference also was attended by James T. Moriarty, state commissioner of Labor and Industries; Eugene M. McSweeney, chairman Massachusetts Development and Industrial Commission, and Frank D. Houlihan, member of the special commission on labor relations.

Governor Hurley made his suggestions about Massachusetts in the event the General Motors Corporation contemplated establishment of units here.

President Knudson declared the corporation is not contemplating any immediate change, but would arrange for a representative to visit Massachusetts to hold a series of conferences.

Grand Jury Opens Revere Probe Under Armed Guard

Dever, Foley and Aids Presenting Evidence; 2 Prisoners Called

Continued from First Page

evidence in connection with the murder of Gaeta, slain 13 days ago outside a Revere cafe. Evidence in connection with gangland racketeering conditions in Revere will be presented the rest of the week.

First two witnesses to testify were Thomas McCarrell, police draftsman, and Francis Sullivan, police photographer.

In custody of two sheriffs of the Charles street jail and Lieutenant Joseph L. Ferrari of the state police, Kingsley and Zarinsky arrived at the courthouse shortly before noon.

They were preceded by only a few minute by Attorney-General Dever, accompanied by Boston Police Captain John A. Dorsey and Assistant Attorney-General Arthur Sullivan.

Co-operating in the presentation of the evidence were the attorney general himself, Assistant Attorney-General John S. Derham, District Attorney Foley and Assistant District Attorney Byrne.

Both Kingsley and Zarinsky were secretly moved earlier today from Norfolk Prison Colony to state police headquarters on Commonwealth Pier until summoned to the courthouse.

FOR OWN PROTECTION

They were transferred to the prison colony from Charles Street Jail Saturday, after allegedly making statements of their knowledge of Revere's rackets and which investigators considered of "great importance."

Neither man is involved in the Gaeta slaying but their transfer was for their protection.

A stir was caused in the room next to the grand jury room, where the witnesses were waiting when Kingsley and Zarinsky entered.

Without any explanation, Nick Gaeta, brother of the slain man, and Samuel and Max Lerner, brothers, who had previously been questioned and released by police, went into District Attorney Foley's office to wait until they were called.

Alexander Cunningham, alleged by police to have seen the Gaeta shooting, was with the Lerner brothers and Gaeta when the four arrived accompanied by Special Officer Thomas Walsh of Captain James T. Sheehan's "racket busting" squad and Metropolitan Police Officer James Sullivan. They were the first witnesses to arrive.

Assistant District Attorney Byrne declared that Betty Dalton of Connecticut, whom investigators planned at first to summon, would not appear because "we don't need her."

Other witnesses summoned included Medical Examiner William J. Brickley and Charles Calladero of Revere, a passerby at the time of the Gaeta shooting, according to police.

These were other developments in connection with the Revere investigation:

1—Seizure of cancelled checks and other records of the city of Revere by state investigators. The checks and records date back to 1933.

SEEK INDICTMENTS

2—Captain Sheehan, in a statement to the Boston Evening American, denied that he had asked to be withdrawn from the Revere probe following the return of an indictment in connection with the Gaeta slaying.

3—Mrs. Evelyn Gaeta, wife of the slain number pool and horse race room operator, left Revere for hospital outside Hartford Ct., her whereabouts known to investigators.

4—Revelation that Attorney-General Dever will seek indictments against two Revere officials.

5—Mayor James M. O'Brien of Revere declared "there's nothing for me to be afraid of . . . my hands are clean" when questioned in connection with the exclusive story revealed by the Boston Evening American that his removal will be sought by Attorney General Dever.

In answer to the report that he will ask to be relieved of Revere duty after the presentation of evidence to the grand jury on the Gaeta murder, Captain Sheehan told the Boston Evening American:

"I have received n intimation that either myself or members of my squad are to be taken out of Revere today, tomorrow or the following days.

"My investigation is not complete in Revere. There is still work for me to do. I am not going before Police Commissioner Timilty to ask that I be removed out of Revere.

"I'm going to court today and then I'll return to Revere. I have received no information that the commissioner intends to call me out of Revere."

ATTY.-GEN. PAUL DEVER

Less than a week after Captain Sheehan and his "racket-busters" had been ordered into Revere, Attorney General Dever "assumed direction" of the probe and ordered the state police into the city when the question of Captain Sheehan's jurisdiction arose in the courts.

According to investigators, the grand jury proceedings against two Revere officials will be based on information received following scrutiny of the seized records and cancelled checks of the city.

WON'T APPEAR

Mrs. Gaeta's confinement in the Connecticut Hospital was attributed to need for rest, and authorities declared that her appearance was not necessary before the grand jury today, since her brother-in-law would make the necessary "identification."

But, it was learned, investigators already have a long statement from the woman which they consider "very important" in connection with their "rackets" probe and their seeking of indictments against racketeers.

While the attorney general will attempt to oust Mayor O'Brien "for the good of Revere", the latter was quoted as saying:

"When I do talk I'll have plenty to say.

"There's nothing for me to be afraid of. My hands are clean. That's all I have to say now."

Misfeasance and nonfeasance in public office, in connection with Mayor O'Brien's handling of the Revere police department and its failure to take cognizance of racket conditions, are alleged in evidence gathered by the state and Boston racket squads assigned to the North Shore city.

Mayor O'Brien today had issued a permit to the Young People's Republican Club of Revere to hold a meeting tomorrow night in the city hall auditorium, at which the speakers will include the Rev. E. Ambrose Jenkins of the First Congregational Church, a leader in the drive against racket conditions in Revere.

Meanwhile, police continued their unsuccessful search for Preston.

The only activity during the night and early today were raids by the Revere authorities.

Acting on a tip, Lieutenant Henry Tracey and Inspector William Gibson, comprising the racket and vice squad of that city, vainly searched several Malden places.

"NOTHING NEW"

At various times yesterday state police detectives sped out of Commonwealth Pier, apparently on the Preston search, but returned empty-handed, with the comment:

"We have nothing new to say."

It was also learned that the so-called "man in grey" questioned by state police Saturday night in connection with alleged racket conditions in Revere will be interrogated by Attorney General Dever after the state police refused to divulge his identity but said:

"He furnished very important information."

Boston Evening American Photo

Michael Kingsley, at right, in custody of a prison guard, arrives for the grand jury doings in Suffolk courthouse. Kingsley was held a few days ago under $50,000 as a material witness to the Gaeta murder.

N. Y. Vice Czar 'Beats Rap'

NEW YORK, Dec 6 (INS)—Nick Montana, vice overlord, "beat a rap" of 25 years today and was given instead six months to three years in the penitentiary.

He was sentenced after District Attorney Dodge had agreed to a plea of guilty to a misdemeanor. Judge Nott said, however, that he will recommend to the parole commission that Montana serve the full three years.

Montana was convicted of compulsory prostitution, and, because of a previous felony, was sentenced to 25 years in state's prison. The appellate division reversed the conviction and then the state's star witness, Beverly Reynolds, disappeared and could not be located for a retrial despite "a nationwide search," according to Dodge.

For this reason Montana was allowed to plead to the lesser charge, whereupon Beverly was located, in eight days, by a newspaper reporter. She had been in Chicago and had not known she was wanted, she said.

Baby Drinks Oil, Fights for Life

AMESBURY, Dec. 6—Jean Talbot, 11-month-old daughter of Mr. and Mrs. Conrad Talbot, 14 Chase street, this town, is fighting for life at the Amesbury hospital. She swallowed kerosene.

Safe Break Nets $200 in Chelsea

Burglars some time during the night entered the Strand Theater on Broadway, Chelsea, knocked the combination off a safe, and escaped with $200.

The robbery was discovered today by William Fitzmeyer, Everett avenue, Chelsea, the janitor, who notified Robert Wolfson, the theater manager.

Overboard Five Hours, Girl Rescued by Crew

NEW YORK, Dec. 6 (AP)—The sketchy outline of a five-hour search for a young woman who had gone overboard in black tropical seas and her eventual rescue from the shark-infested waters was disclosed today at the offices of the Luckenbach Line here.

The woman, Miss Eleanor Offut, of San Francisco, was reported "severely shocked but recovering."

She was one of four passengers on the freighter Lillian Luckenbach, bound for New York from Los Angeles. At 2 a. m. Sunday, captain Gilbert Brown wirelessed, Miss Offut went overboard as the ship was proceeding north from Cuba.

The woman's cabin-mate, whose name was not revealed in the message, came to the bridge, crying out the alarm. The ship was stopped and turned around, while seamen switched on searchlights that swept the creamy wake.

In the roughening waters they could see nothing. A lifeboat was lowered, and while the freighter slowly moved in widening circles around the spot where Miss Offut had gone overside, the men followed the lights anxiously.

An hour passed, another ticked away. Still the search went on. Coming of dawn made the search easier.

Finally, Captain Brown reported, one of the men spied Miss Offut, keeping afloat desperately. The boat made for her and she was dragged aboard.

The ship is due in New York Wednesday.

Advertisement

A Three Days' Cough Is Your Danger Signal

No matter how many medicines you have tried for your cough, chest cold, or bronchial irritation, you can get relief now with Creomulsion. Serious trouble may be brewing and you cannot afford to take a chance with any remedy less potent than Creomulsion, which goes right to the seat of the trouble and aids nature to soothe and heal the inflamed mucous membranes and to loosen and expel the germ-laden phlegm.

Even if other remedies have failed, don't be discouraged, try Creomulsion. Your druggist is authorized to refund your money if you are not thoroughly satisfied with the benefits obtained from the very first bottle. Creomulsion is one word—not two, and it has no hyphen in it. Ask for it plainly, see that the name on the bottle is Creomulsion, and you'll get the genuine product and the relief you want.

100 Vermonters Face Blue Law Court Fines

Ice Cream Bootlegged, And Golf Is Work; Guns in Church

BELLOWS FALLS, Vt., Dec. 6 (AP)—The "sins" of their forefathers today weighed heavily upon Windham county residents.

A blue Monday found at least 100 persons caught in the toils of a law laid down by Vermont's early settlers to ward off the "skulking Redskin" and the "devil."

Investigators yesterday scribbled down names as they went about the grim task of enforcing a blue law banning on the Sabbath day "any secular business or employment except works of charity."

More might have joined those against whom State's Attorney Ernest F. Berry said he would seek warrants today in the "blue law crime wave," had not police suffered an attack of writer's cramp as the day wore on.

EVEN GOLF IS 'WORK'

Here's how enforcement of the ancient statute worked.

There may be no argument about it among the duffers, but golf in this hilly state is a form of work. A foursome found that out when it ventured forth on a bleak course and was neatly stymied by officers who read them the blue law.

Enforcement of the law revived memories of prohibition days.

"Psst," hissed ice cream addicts to the drug store girls, "can I buy a cone here?"

"Is it a necessity?" whispered the girls. "Can you get along without it?"

"Won't last a day unless I get it," came the answers.

Said a physician to a soda clerk: **"So I can't get a milk shake, hey?"**

And then promptly wrote himself a prescription for one and sipped it with a smile of satisfaction. Milk shakes became medicine.

MUST CARRY GUNS

Here and there in the county, churchgoers toted guns, heeding Berry's warning that under the old law "menfolk" were required to carry guns to protect the women from the Indians.

Theatre Manager Raymond A. Kiniry shut down his two theaters for the first Sunday since his fight against the blue law began a month ago.

With two charges of violating the blue laws hanging over the heads of himself and four of his employes, Kiniry turned away hundreds of disappointed theatergoers with the explanation that Sunday shows in the future depend upon the outcome of his appearance in court Thursday.

The current blue law crime wave broke out when Berry started enforcement of the statute against Kiniry. The theater manager's retort was a petition demanding general enforcement. Berry took heed.

"The law is on the books to be enforced," said the state's attorney.

"I know it's ridiculous. But it's the best way I know to remove these antiquated laws from the books."

"It looks," he reflected, "like I'm the goat."

Nazi Leaders Arrested On Ct. Blue Law Charge

SOUTHBURY, Ct., Dec. 6 (INS)—Through a Connecticut law which forbids manual labor on Sunday, this little farming community today had drawn first blood in its fight to prevent establishment of a pro-Nazi German-American bund camp in nearby "Kettletown."

In a surprise move, Richard Koehler of Mount Vernon, N. Y., and Gustav Korn of New Rochelle, N. Y., members of the organization, were served warrants by Constable John B. King and Grand Juror Alric E. Nelson as they worked with 30 other alleged bund members in clearing the heavily-wooded 178-acre tract purchased by the society.

The warrants charged "a number of men did manual labor, the day being Sunday."

Koehler and Korn, who were arraigned before Justice of the Peace Harold Hicock at his home, were freed in bonds of $75 for hearing Saturday.

Blame Brakes As Woman Dies

FALL RIVER, Dec. 6—Defective brakes cost Mrs. Margaret Flannery, 74, her life, and cost Domino Rapoza, 32, Suffolk street, Fall River, a $150 fine today.

Rapoza pleaded guilty before Judge William A. Torphy in Second District Court here to charges of driving to endanger life, and driving with defective brakes. He was fined $100 on the first charge and $50 on the second.

Late last night his car struck and killed Mrs. Flannery as she was crossing Broadway at Osborne strett, near her home. Policeman Henry Archer testified he tested the brakes on Rapoza's car and found neither the hand brake nor the foot brakes effective.

Listen to !!!

Lost and Found

Daily broadcast at

1:40 P. M. over

Station WCOP

The Brighter Side

Reg. U. S. Pat. Off.

By DAMON RUNYON

Copyright, 1937, by King Features Syndicate, Inc. International copyright and all other rights reserved.

In our moments of deep philosophic reflection, we find sweet satisfaction in the thought that a lot of money in this country is always in the hands of daffydills, male and female.

Damon Runyon

You see, we cannot agree with the theory that all wealth should be vested in responsible persons. That way very little would ever be shaken loose. It is the daffydills who put it in circulation — the good time Charleys, and Charlines.

There is always a generation of daffydills flourishing in the land who got money from inheritance from some reponsible person. Perhaps it came from a male parent, who started out in life as a humble railroad section hand, and who worked hard, and saved his money until he raised himself to a position where he was able to send his own special daffydill to Yale.

Well, to Princeton, then. Or maybe to Cornell, or Vassar, or Colgate. As a matter of fact, we have known a number of daffydills who never went to college at all. Anyway, the very fact that this parent, this responsible person we are talking about, had money to leave to the daffydill proves our case.

TOSSING IT TO BIRDS

He saved his money. In short, he hoarded. Thus, in his lifetime, no one could get a crack at the dough he was hiding away in bonds, and what-not, until he passed from this earthly scene. What good was that money to the community? It was no good until the daffydill got his dukes on it and started pegging it at the little birds.

Yet nearly everybody argues that too much money is in the hands of irresponsibles in the United States. The federal and state governments endeavor to remedy this situation by taking as much as they can off the inheritance without laying themselves open to charges of highway robbery, but we think we would all benefit more directly if the money was left in the hands of the daffydills.

Of course we are highly in favor of taxing to the hilt any money that is to fall into the clutches of other responsible persons who would only continue saving it, but it would be a very simple matter to determine these responsibles from the daffydills.

BLONDE NO. 1 TEST

It would only be necessary to place them both in a night trap, undler a jury of observation, with a blonde in the vicinity. The first one that grabbed at the blonde and ordered wine would be the daffydill, and should be pronounced the exempt forthwith. It could be a brunette, of course, but the blonde is a quicker test.

In the end the government and state would not be deprived of their taxes. They would get revenue off the income of all the various beneficiaries of the money, perhaps beginning with the blonde.

It is not the responsible persons in possession of wealth who make the mare go. It is the daffydills. We take pleasure in reading of their antics in the columns of the public prints, notably those columns that deal in the gossip of the night life deadfalls of New York, where the daffydills abound.

Some of these current daffydills are fabulous characters. One of them likes to get himself married up about every Tuesday, and divorced the following Sunday, or at the most on Monday.

FUN FOR DAFFYDILL

We do not recommend as a popular diversion, because it involves considerable detail, yet we see in this daffydill's passion for matrimony a mere widespread benefit to the community from his money than if he sat back and became completely responsible about it. He always settles a considerable sum of money on a dismissed wife, and she is almost certain to spend this money on self adornment, or otherwise.

Thus we get him coming and going, so to speak. He might not be able to spend all his money by himself, but as it stands now, he has opened at least half a dozen channels of spending assistance and the last we heard was contemplating more. He has saved numerous lawyers from starving and has materially assisted many matrimonial marts.

The daffydill has a lot of fun, no matter if he is a daffydill.

Dry Joke on Thief

The joke's on a thirsty thief who broke a window in a Washington street, Roxbury, cafe and grabbed four bottles. They were empty, used only for display purposes.

Advertisement

To Win You Must Have Energy

Weakness and mental dullness can be caused by constipation. Just as it also can produce headaches, sleeplessness, loss of appetite, mental depression.

You can see how vital is proper elimination. So, if more than one day goes by without it, assist Nature. Use Dr. Edwards' Olive Tablets. This laxative is mild, gentle, and thoroughly effective. It also stimulates the liver's secretion of bile without the discomfort of drastic or irritating drugs.

Millions take Dr. Edwards' Olive Tablets for this rare combination of gentleness and effectiveness. Use them in safeguarding your own welfare. 15¢, 30¢ and 60¢ at all druggists.

Rescue Roxbury Man From Death

John Wright, 31, St. Albans Road, Roxbury, was found near death in the kitchen of his home early today as five wide-open gas jets poured out illuminating gas.

A small pilot light on the range exploded the gas, blowing out the the two kitchen windows which attracted attention of neighbors.

Police were forced to batter down the door to gain entrance. Wright was taken to city hospital where he was treated for gas poisoning.

Heart Attack Fatal To Brighton Officer

Patrolman Leo J. Phelan, 42, of Market street, Brighton, dropped dead of a heart attack today as he prepared to leave his home to report at the North End Station.

A World War veteran, Patrolman Phelan served in France with the 101st Infantry. He was appointed to the police department in 1919 and was attached to the Brighton and Milk street stations before his transfer to North End.

His widow, the former Agnes Ganley, survives. Funeral arrangements are being made.

Cartoonist Dead

NEW YORK, Dec. 6—Cartoonist Gustave Verbeek, 70, whose strip "Tiny Tads" was popular 25 years ago, is dead at a hospital here today.

Rites for William Diehl So. Natick Wednesday

NATICK, Dec. 6—Funeral services for William Diehl, 77, lifelong resident of Natick, will be held Wednesday at the Eliot Unitarian Church, South Natick, with the Rev. Howard G. Matson officiating. Burial will be in Glenwood Cemetery.

Diehl was founder and president of F. Diehl & Sons, fuel and building supply dealers of Wellesley. He had been active in the business for 17 years until illness forced his retirement several months ago.

In 1926 he found the old Red Horse sign of the Wayside Inn, immortalized by Longfellow in his "Tales of a Wayside Inn," in an old sleigh in one of his barns. He presented it to Henry Ford, who owns the inn today.

He leaves his wife and three daughters, Mrs. John D. Murphy of North Attleboro, Mrs. Walter F. Blake of Wellesley Farms and Miss Frieda Diehl of 34 Lincoln street, South Natick, the family home.

JOHN GRANFIELD

CHICOPEE, Dec. 6 — Deputy Sheriff John E. Granfield, an insurance and real estate broker for more than 30 years, was dead here today at his home.

Granfield was president of the Chicopee Realtors' Association, a former director of the state organization and a member of the national association. He also was an Elk and Kiwanian.

STUART F. MARTIN

The funeral of Stuart F. Martin, an attache of the State Income Tax Division for 20 years, will be held tomorrow from the Short & Williamson Funeral Home, 173 Brighton avenue, Allston.

Martin, who was 59, lived at 15 Gardner street, Brighton.

He was born in Southbridge, but came to Boston at an early age and attended the schools of Boston and English High School. Before he entered the state service he was employed by Hayden Stone & Company.

He leaves his wife, the former Carlotta Verrill, and two bothers.

VICTOR C. CARR

Funeral services for Victor C. Carr, 34, advertising executive of the Goodrich Rubber Company, were held at 10 a. m. today with a solemn high mass of requiem in Holy Name Church, Roxbury.

Carr, a former Bostonian, died at Akron, O., and his body was brought her for burial. He was a graduate of Boston College, and husband of the former Marie G. Whittaker of Roslindale, who with three children survive him.

Codos on Senegal Hop

RIO DE JANEIRO, Dec. 6 (AP)—Paul Codos, French flier, hopped from Natal, Brazil, today for Dakar, Senegal, West Africa, at 2:30 a. m. (EST). On November 22 Codos set a record for flight between Paris and Buenos Aires.

Nab Boy in Chase Pal Hunted

Captured in a chase during which police fired four shots, an 18-year-old youth was held in South Boston today on charges of breaking and entering and larceny of groceries. Police sought his companion.

Sergeant Nicholas Kenney and Patrolman Aleck Nesky fired the shots at two youths, one of whom eluded them in a chase along West Eighth street.

Police said they found a burlap bag containing $50 worth of groceries. Entrance to the store, on West Eighth street, was gained by breaking through a cellar wall next door.

Blame Small Boys For Murder Scare

Two small boys, not more than eight years of age, today were blamed for a murder scare which sent police squads and cruising cars to South Station.

Police arrived in answer to a telephone emergency call that a man had been shot and carried into South Station. On arriving, investigators learned the call must have been made by two boys, so small they attracted attention as one boosted the other up to talk through the transmitter in a telephone booth.

3d Braggiotti To Marry Soon

Mario, Radio Artist, Wins Chicago Girl

Another of the talented Braggiotti family is soon to marry it was revealed today with announcement by Mr. and Mrs. William E. Clow, Jr., of Lake Forest, Chicago, that their daughter, Mary Melville Clow, has become engaged to Mario Braggiotti.

The wedding will take place sometime in January, in Chicago. He will be the third in the family to wed.

Mario Attended St. George's School and the Boston Conservatory of Music. He has had great success in concert and radio work with his partner, Jacques Fray.

He met his future wife four years ago in Chicago and renewed his acquaintance here last summer when Miss Clow came east for a wedding.

He is the son of the late Isador Braggiotti, world known figure in art and society. Most all of the family have distinguished themselves in the arts.

His sister Gloria is a writer, Francesca, who married John Lodge, is well known in the ballet, while his brother, Rama, married the former Elizabeth Stephenson last May in Brookline.

EDWIN C. HILL, noted writer and radio commentator, writes "Human Side of the News" every day in the Boston American.

Taxi Takes Him Free to Cell

An 18-year-old Roxbury youth early today indulged in a long-suppressed desire to drive a taxicab and wound up in jail.

According to police, the youth saw the cab standing empty at Columbus avenue and Northampton street, got in and drove off. Whizzing past police headquarters in Berkeley street, he piloted the vehicle to Newbury street, where he lost control.

The cab mounted the curb and both front wheels collapsed. The youth got out and walked down Berkeley street. Patrolman Louis Van Onnsen of Back Bay station arrested him on a drunkenness charge.

3 Justices Attend Law Society Fete

Two present members and a recently retired member of the Massachusetts supreme court will be guest speakers at the annual election of officers of the Law Society of Massachusetts to be held at the Boston City Club on Wednesday evening. William M. Blatt, president of the society, will preside at the dinner.

Justice Louis S. Cox, latest appointee to the court, together with retired Justice Edward Peter Pierce and Justice Tilton Lummus will be the principal speakers.

"Go right across lady ..you're taking home a lot of *pleasure*"
GO
STOP
Chesterfields for Christmas
Chesterfield Cigarettes
200
Chesterfield
Chesterfields for Christmas
..they'll give more pleasure

Copyright 1937, Liggett & Myers Tobacco Co.

Penthouse Show, in Aid of Basket Fund, Thrills Hundreds

MRS. KICKHAM MRS. BURKE

Mrs. Edward L. Kickham, wife of the chief surgeon at St. Elizabeth's Hospital, shown with Mrs. Philip P. Burke, wife of Congressman Arthur D. Healey's former secretary, at last night's gala show in the Penthouse, atop the Bradford Hotel, to aid the Boston Evening American-Sunday Advertiser Basket Fund.

Boston Evening American Photo

NORMA JEAN ERDMANN TITO SCHIPA

The Penthouse show was attended by scores of persons eager to bring cheer to the suffering needy through their presence, and the majority of top-notch entertainers playing in current Boston shows willingly participated in the theatrical jamboree to do their bit. The gathering was thrilled by the singing of Tito Schipa and Norma Jean Erdmann, famed opera stars, above. Among the guests were many of Boston's prominent citizens, who declared the show was "tops" in entertainment.

JUDGE PAPPAS MISS SULLIVAN

Judge John Pappas and Miss Helen Sullivan were getting a great kick out of the Penthouse doings when this "shot" was taken. The show was unanimously pronounced the greatest in the Basket Fund's long history in Boston charity. Every nook in the Bradford Hotel nightclub was filled and hundreds were turned away. From all sides came compliments on the success of the charitable undertaking.

Penthouse Basket Show Is 'Greatest'

The greatest Christmas Basket show in the Fund's long history in Boston charity!

This today was the unanimous verdict following the annual party of the Christmas Basket Fund of the Boston Evening American and Boston Sunday Advertiser at Tommy Maren's penthouse atop the Hotel Bradford.

Dozens of talented singers, dancers and actors gave freely of their services before a throng which filled every nook of the penthouse. There was no room for more; hundreds were turned away.

And to them all, talent and attendants, these two newspapers today offer sincerest thanks in behalf of the poor and hungry who on Christmas day will reap the benefits.

ALL WALKS OF LIFE

People in every walk of life were among the hundreds who gave the fund a big boost towards its goal of furnishing the cheer of a Christmas dinner to those in Boston who are in dire need.

One of the fund's best friends, Mayor-elect Maurice J. Tobin, was prevented from attending because of illness but he sent his warmest wishes for success.

"Sincerest wishes for a successful Christmas Basket Fund," the mayor-elect wired. **"I know you will have the biggest year in all the years that the fund has stood ready to meet the needs of the city's neediest. Best wishes to you all.**

"HAURICE TOBIN."

Another message was received from a friend of the fund, former State Senator Mike Ward. It read:

"Sorry I can't be with you, but I know you will have success once more in this most worthy undertaking."

There were many of Boston's leading citizens who joined in the party.

SELLS 100 TICKETS

Among them was Fire Commissioner Edward F. McLaughlin, who not only attended with a large party but, in addition, sold 100 tickets. He also announced that he had requested members of the fire department to aid in all cases where it was possible.

In a short talk, the fire commissioner said:

"I am very happy to be at this party tonight. It's quite a bit different from many parties, for in addition to having a good time, everyone will leave with the realization they have done something for those who on Christmas day will really need it.

"I must compliment the Boston Evening American. They have a fine organization and they are doing a worthy work."

Although Tommy Maren was grounded by fog in an air attempt to reach Boston from Florida in time for the party, his brothers and others succeeded in upholding his reputation for furnishing the best of everything, including entertainment.

Acting nobly in his stead were Jimmy and Georgie Maren, Paul Mullens and "Whitey" Drolette. Every one appreciated their work.

TITO SCHIPA HIT

There was no greater hit than Tito Schipa of the opera and concert stages, who gave unstintingly to the delight of the huge throng.

Another who made a hit was Nils T. Granlund, who donated from his Broadway revue now playing in Boston. Among those he brought was Miss Frances Grant, Somerville stage and screen star, whom he introduced through the courtesy of Miss Ann Marsters, feature writer of the Boston Evening American and Boston Sunday Advertiser.

Among a few of those who attended were Dr. George L. Gately of East Boston and party, Owen Gallagher and party, Lieutenant Detective Arthur Tierman, Mr. and Mrs. Paul Curley, John J. Murphy, state real estate expert, and party; Building Commissioner Edward W. Roemer, State Senator Edward Carroll and a large party of friends; John Kenney, circulation manager of the Boston Evening American; Joseph F. O'Brien legal advisor to the Alcoholic Beverages Commission; Mayor-elect John W. Lyons of Cambridge and party; Benjamin Ginsburg, James J. Evare, chief of the Everett fire department, and scores of others.

SCORES OF ARTISTS

Assisting Tito Schipa was Norma Jean Erdmann, lyric soprano. There also was Gwen Marlowe, England's most perfectly formed girl, and dancers, singers, aerial artists, comedians, music and lots of fun. Among the many artists were the following:

The entire new Penthouse show, "The International Follies."

Frank Ward and his Rhythm of the Dawn Orchestra, with Carmen Trudeau, soloist.

Irene Holland, Virginia Vinan and Aileen Barry, dance specialists.

Meta Carlyle in songs.

Joy Arden, charming danseuse.

Tom Foran and the Tiffany Sisters.

Ora and Minerva, startling aerialists.

Enters and Borgia, dancers.

Raymond Pike, juggler and genius of balance.

The Ten Continental Beauties.

Glamorous Gwen Marlowe from England.

The dancing Hale Sisters.

Billy Payne, famed Boston thrush.

Lovely Janet Carroll, golden-voiced soprano from Steuben's.

Tom Harty, eccentric dancer and comedian, and Honey Murray, the diminutive "Eleanor Powell" from the Westminster.

Once more, the Christmas Basket Fund thanks everyone; the hundreds who attended and the dozens who made the evening a happy one. And if we have forgotten to mention someone who greatly aided us, please believe us—we are deeply appreciative.

JOSEPH O'BRIEN "DAN" CARROLL MRS. DAN CARROLL MRS. EDWARD CARROLL SENATOR CARROLL

Among those who witnessed the Penthouse show, none were more enthusiastic than this group. Left to right, Joseph F. O'Brien, of the Alcoholic Beverages Control Commission; "Dan" Carroll, well-known sportsman; Mrs. "Dan" Carroll, Mrs. Edward C. Carroll and State Senator Edward C. Carroll.

Boston Evening American Photo

Christmas Is Near, Basket Fund Calls

Less than three weeks now remain until Christmas—those brief three weeks in which those who are fortunate can help those who are facing, in destitution and heartbreak, a cheerless and hungry Yuletide.

Within these three weeks funds must be raised by the Christmas Basket Fund, which the Boston Evening American-Sunday Advertiser is conducting, to answer the poignant appeals of the needy for a Christmas dinner.

The letters which pour in, pleading for a Christmas basket, are from those who ask, not for themselves, but for others. The writers are wives pleading for their children, little children pleading for each other, discouraged and jobless husbands and fathers, desperate for the need of the families who are dependent and helpless.

It is for those we ask your contribution to the fund. Give as much, or as little, as you can spare; every dollar will help, and every penny. You may contribute to the general fund, or you may take the names and addresses of one or more destitute families from the Christmas Basket Fund editor, and furnish the baskets direct to these families.

ATTEND THE BENEFITS

Still another way in which you may help is by attending the various shows and benefits in aid of the Christmas Basket Fund.

The next great charity show in aid of this cause will be at the Club Mayfair, next Sunday evening, December 12. And plans are already completed to make this show an evening of thrilling entertainment, with the combined best talent of stage, screen, and night club stars.

Benny Ginsberg, Mayfair maestro, has assured us that the show will be among the finest ever seen on a night club floor in Boston. Rose Blane and Tiny, the delightful comedy song team now appearing at the Mayfair, the Royal Duo, in a sensational roller skate act, the dance team of Los Carrenos, ballroom and character dancers, and the dancing Bergere Sisters are among the artists who have promised their talent.

The Christmas Basket Fund office is open at 13 Otis street, Boston, an address adjacent to Winthrop square, adjoining the Boston Evening American-Sunday Advertiser building.

PITIFUL PLEAS

To this office, during the week, have come pitiful pleas for aid. A six-year-old Somerville girl writes:

"I will be very much thankful to you if you will think of us this Christmas. For the past three years I haven't had a good Christmas. I am the smallest of the five children in the family, aged six. My father works on and off, and what he makes isn't enough for expenses, and we live mostly on water and bread. We get milk once a week. This is my first time I'm writing to you. Hope you won't forget us, and thanks a million. We are seven in the family, 3 girls and 2 boys."

GRATEFUL FOR AID

The Christmas Basket Fund editor gratefully acknowledged contributions from the South Side Boston Branch of the A & P Manager's Benefit Association, and from State Auditor Thomas H. Buckley.

Send your contributions TODAY to the Christmas Basket Fund Editor, 13 Otis st., Boston.

In connection with applications for baskets by needy families, which should be addressed the same way, applicants are instructed to obtain on the letter the endorsement of priest, minister, rabbi, children's teacher, or family doctor.

Pickles, Beans, Let Children Enjoy Show

Attention youngsters! Here is an appeal to you.

It's an invitation to attend the special canned food benefit show to be given in aid of the Christmas Basket Fund of the Boston Evening American and Sunday Advertiser at Loew's State theater on Saturday, December 18, at 9:30 a. m.

No cash will be accepted for admission. All you will need to admit you is a jar of pickles or a can of baked beans. Perhaps you can spare both. If so, bring them along. The more you bring the more generously filled will be the Christmas baskets that will be distributed to Boston's needy. All food collected at this special performance will be donated to the poor.

Make your plans now. Ask your "mommy" to let you have a jar or two of preserves. Tell her it's your wish to attend this show. The program will be made up of just the sort of films that are helpful and healthful to children. There are more than 3000 seats at Loew's State and we would like to see every seat occupied on that morning.

It's going to be a great show. H. M. Addison, division manager for Loew's theaters, is going to personally supervise the program. And he knows exactly what's best for the youngsters.

Here's hoping to see you at this special "canned food" show.

Leviathan as Junk To Go Into Arms

NEW YORK, Dec. 6 (INS)—Journey's end today loomed for the 23-year-old Leviathan, former queen of the seas, which transported more than 200,000 troops between New York and France during the World War. Sold by the United States Lines to Metal Industries, Ltd., of London, for about $800,000, the famous vessel will be broken up for scrap metal and fed to the voracious maw of armament manufacturers.

Hunt Church Vandals

Medford police today are hunting vandals who smashed a baptismal font, worth $386, in the vestry of St. James Church, Fellsway.

Basket Fund Donations

BASKET FUND

Here is a list of contributions to date to the Boston Evening American-Sunday Advertiser Christmas Basket Funds:

William Cardinal O'Connell	$25.00
Bishop Francis J. Spellman	20.00
David Lasker, Chairman Botson (Fnance Commission	5.00
South Side Branch, A. and P. Managers Benefit Association	25.00
"H"	50.00
Dorchester	1.00
Widow's Mite	1.00
Mrs. F. Parker	5.00
J. D.	1.00
No Name	1.00
Halper Loan Co.	25.00
Frank A. Birch	1.00
B. Powers	.25
Arthur Louis, Hyannis	2.00
Joseph Pelletier	1.00
Harold M. Shelley	10.00
"Baby" Fred	.10
Marion and Evelyn, Jamaica Plain	.25
My Movie Money	.15
Good Luck	1.00
W. P. C., Roxbury	.50
"Freddie," Dorchester	.50
W. P. A. Worker	.15
Ethel, Mattapan	.25
Helen and May, South Boston	.20
Same as last year	1.00
William P. Long, Chairman Park Commission	5.00
Francis Dunn, Somerville	.10
M. M. F.	1.00
Edward W. Fallon, Superintendent, Botson Police Department	5.00
C. J. Fox, City Auditor	5.00
Rhoda and Alan Memrow	[illegible]
Janet and Miriam Beattie	1.00
Thankful	1.00
Mrs. Fogarty	5.00
A Friend	5.00
In Memory of S. Simonson	1.00
G. M. K., '37	1.00
F. J. B., Brookline	10.00
R. D. A.	1.00
S. B. Simon, Inc.	10.00
Anonymous	5.00
John T. Fitzgerald	5.00
E. S. A.	1.00
J. P. C., Lynn	6.00
Thomas H. Buckley	15.00

LET'S NOT INVITE HER! SHE'S SO DEAF!

AVOIDED
LEFT OUT OF THINGS

Yes—even shunned! Not an enviable position to be sure, but it is your own fault. Before your friends desert you entirely, who not do something about that affected hearing. A properly fitted hearing aid will compensate for your loss in the same manner that eyeglasses compensate for poor eyesight.

Get the Genuine ACOUSTICON ..and HEAR!

ACOUSTICON INSTITUTE of BOSTON
145 Tremont Street
Phone for home demonstration HANcock 6520

Why take needless chances with Coughing Colds

Relieve their misery this PROVED way

YOU don't have to experiment. Use the treatment that has been *doubly proved* for you.

Here's What To Do: It's best to keep the patient in bed and see that she gets lots of rest. Be sure she eats lightly, drinks plenty of water, and keeps elimination regular. And use your dependable Vicks VapoRub without delay.

VapoRub has been *proved* by use in more homes than any other medication of its kind—*further proved* by the largest clinical tests ever made on colds. (Full details in every VapoRub package.) Only Vicks give you proof like this.

NO LONG WAITING FOR RELIEF TO BEGIN

VapoRub is direct *external* treatment. No "dosing"—no risk of stomach upsets. You simply massage it on throat, chest, and *back*.

Then—to make its long-continued double action last even longer—spread a thick layer on the chest and cover with a warmed cloth.

Almost before you finish rubbing, you begin to feel warm and comfortable as VapoRub goes to work *direct* through the skin like a poultice. At the same time its medicated vapors, released by the warmth of the body, are carried *direct* to the irritated air-passages *with every breath.*

This double action loosens phlegm—relieves irritation and coughing—helps break up local congestion. And long after restful sleep comes, VapoRub keeps right on working.

NOTE: If the cough is very annoying, or the air-passages feel clogged with heavy mucus or phlegm, even stronger vapor action is helpful. Pour boiling water in a bowl, melt a teaspoonful of VapoRub in it, and inhale the steaming vapors for several minutes.

VICKS VAPORUB

Betty Alden on Beacon Hill

Tea and Exhibit Opens Art Group's New Home

By BETTY ALDEN

ALL UNBEKNOWN to us a sort of bloodless revolution has been going on in Boston art circles . . . with the result that the red brick building which has been the home of the Boston Art Club for a number of years, has now become a two family house . . .

The young and very active Boston Branch of the Museum of Modern Art, which started with a temporary headquarters two years ago, recently announced that it had taken over a gallery and would make its permanent headquarters at 270 Dartmouth street . . . But not until yesterday afternoon when we looked up 270 in order to attend the tea and exhibit which marked the beginning of the museum's drive for additional members . . . did we realize that 270 was the Art Club building . . .

Bachrach Photo

FAITH CONANT

Much of the interior has been rejuvenated and redecorated and the Art Club, which is the oldest in the country, still occupies a section of the building and will have access to the main gallery for two large exhibits a year . . . There is a new restaurant and cocktail lounge open to members of both organizations . . .

Mrs. Marc Peter, Jr., Mrs. James Lawrence, Jr., Nathaniel Saltonstall and other members of the membership committee, greeted the guests as they arrived in the gallery on the third floor . . . After they had inspected the various paintings on exhibition they went downstairs to the bright new cocktail lounge where Mrs. Robert Hillyer dispensed hospitality in the form of hors d'oeuvres, cocktails, tea and coffee . . . Mrs. Hillyer wore a becoming outfit of burgundy wool with a double scarf of silver fox fur and black accessories . . . Mrs. Saltonstall Meyer, in a black velvet gown piped with gold kid and a sweeping veil falling over her shoulders from a small velvet turban, was one of the pourers, and Mrs. Charles Gaston Smith, another . . .

All the paintings in the exhibit were loaned by their owners, for the occasion . . . and like most exhibitions of modern art, it contains several of those peculiar creations which are purported to depict an impression of one mood or another . . . but succeed only in producing bewilderment on the part of the spectator . . . Beside each painting is pinned a small card telling the name of the artist and the lender . . . Several of the lenders chose to remain anonymous . . . and when we heard people who were looking at some of the ultra-modern monstrosities exclaim "What could anyone do with that?" and "Where could you hang that in a house?"—we naturally jumped to the conclusion that the owners of these were the ones who chose to keep their identity hidden . . .

But by some queer psychological twist, the anonymities were well done examples of more conventional paintings . . . while the owners of the disconcerting impressions and less startling paintings rendered with a cartoon-like lack of detail and form, seemed quite willing to have their names mentioned . . .

After viewing the paintings Evelyn Hollingsworth and Victor Martin enjoyed tea for two at a colorful orange table downstairs . . . Evelyn in a good looking black outfit with touches of bright blue enlivening her hat and a filmy veil fluttering about her shoulders . . . Mr. and Mrs. Joseph Coletti were among the other socially prominent visitors who dropped in as were Miss Margaret Fitzhugh Browne, well known portrait painter, Anne Peterson, also a portrait painter, Molly Wheeler in a gay plaid coat and Tyrolean hat, Mrs. Paul Sachs, Mrs. E. R. Curtis, Mrs. William B. Pratt and Mrs. Charles Codman, who wore an attractive suit of wine colored rough wool with a matching hat . . .

• • •

Nancy Tucker Makes Debut

THE LUNCHEON at which Nancy Tucker made her debut yesterday afternoon was a very small, informal affair . . . at which close friends of the Tucker family . . . both old and young . . . mingled in a jolly congenial group . . . The hostess, Mrs. Philip M. Tucker of Brookline, saw to it that the guests were generously served with all the tempting dishes on the buffet . . . and Nancy milled about visiting little groups of guests and receiving their warm and hearty toasts . . . She wore a simple dress of bright blue velvet, to set off her tall graceful figure, blonde hair and sparkling blue eyes . . .

Nancy is a graduate of the Winsor School, and a provisional member of the Junior League as well . . . so it is only natural that a great many of her feminine guests were her sister classmates and Junior Leaguers . . . Faith Conant, who was presented Saturday afternoon, Polly Morrill, Ann Capper, Deborah Sprague, Gertrude Wells, Emily Young, Anne Motley, and Nancy Peabody were among them . . . another guest was Susan Brooks, whose mother, Mrs. J. Edward Brooks of Milton, entertained the Tucker family at dinner last evening . . .

Some of the stags present at the luncheon were Francis and Charles Brooks, Roger Wellington, Joseph A. Locke, Jr., Danforth Jackson, Joel Goldthwaite, William Vaughan and Mason Fernald . . .

• • •

Post Debs to Usher at Lecture

REBECCA AMES and Faith Thoron, two popular post debs, are acquiring enough knowledge about horticulture at the Lowthrope School of Landscape Architecture to follow in the footsteps of their mothers and be helpful energetic workers in garden club and flower show activities in years to come . . . Both Becky and Faith have been invited to serve as ushers at the lecture which Dr. Charles Tozier, a research fellow in color photography at Harvard University, will give at the Copley-Plaza tomorrow afternoon . . .

Dr. Tozier's lecture, "America in Bloom" will benefit the Lowthrope School of Landscape Architecture . . . Mrs. John Gardner Coolidge heads the committee in charge of the lecture and assisting her are Mrs. John Higgins, Mrs. Charles Hopkinson, Mrs. E. Lawrence Oliver, Mrs. Henry Howe Richards and Mrs. Pierpont Stackpole . . .

Mrs. Richards' new daughter-in-law, Mrs. Hamilton Richards (Edith Lewis) will also be an usher, together with Mary Laverack, Nancy Richards and Elizabeth Watson . . .

Additional patronesses for this lecture, which is of unusual interest to garden lovers far and wide, are Mrs. John S. Ames, Mrs. Charles Fanning Ayer, Mrs. Hugh Bancroft, Mrs. Edward Brandegee, Mrs. Nicholas Brown, Mrs. I. Tucker Burr, Mrs. Samuel Cabot, Mrs. John H. Cunningham, Mrs. Richard Curtis, Mrs. Louis A. Frothingham, Mrs. George Richmond Fearing and Mrs. Alvan T. Fuller . . .

Dinner Dance to Mark Her Debut Thursday

Boston Evening American Photo

Miss Jean Evatt, debutante daughter of Mr. and Mrs. Walter M. Evatt of Arlington street, who will make her debut at a dinner dance this coming Thursday evening. Miss Evatt, one of the popular debs of the season, is one of the girls chosen to usher at the Boston Morning Musicales and is pictured wearing the wide silk badge which identifies the ushers on concert mornings.

Mary Armstrong Weds in June

A June wedding is being planned by Mary Armstrong and Robert Amory, Jr., whose wedding has just been announced. Miss Armstrong is the daughter of Mrs. N. S. W. Vanderhoef of New York and Daniel W. Armstrong, also of New York.

She is a graduate of the Chapin School and is now a sophomore at Vassar. She made her debut in New York last winter. Mr. and Mrs. William O. Taylor of Beacon street are her maternal grandparents.

Mr. Amory is the son of Mr. and Mrs. Robert Amory of Milton and grandson of Mrs. Henry I. Cobb, Sr., of New York.

SOCIETY NOTES

MRS. ALBERT FARWELL BEMIS, Mrs. Philip R. Allen, Mrs. George P. Metcalf and Mrs. Philip P. Chase are among those planning to attend the lecture which George Demetrios, sculptor and teacher, will give at a luncheon for members of the Women's Educational and Industrial Union, on Tuesday, December 14.

• • •

MR. AND MRS. FREDERICK W. TILLINGHAST of Providence, R. I., have announced the engagement of their daughter, Eleanor, to Chester A. Howard, Jr., son of Mr. and Mrs. Chester A. Howard of Attleboro. Miss Tillinghast is a graduate of the Lincoln School in Providence, the Holton Arms School in Washington, D. C., and Vassar College. She is a member of the Providence Junior League. Mr. Howard graduated from Yale with the class of 1935.

Many Parties At Towne Club

The dance floor at the Towne Club presented a mixture of formality and informality Saturday evening. Josefa Richmond, in a party with her cousins, Jean Richmond and Carleton R. Richmond, Jr., and Davis R. Dewey 2d, wore a blue sweater and skirt, Dorothy Preston wore a simple black frock and Mrs. Howard Wheeler wore a sable scarf with a blue trimmed black wool dress.

Marjorie Prince was more formal in black net banded with gold, and Mrs. John D. Gannett (Martha Endicott) was in black velvet with a corsage of gardenias.

Wellesley Girl Joins Brides

Boston Evening American Photo

MR. AND MRS. RICHARD BASSETT as they left St. Andrew's Church in Wellesley, following their marriage Saturday afternoon. The bride was Janet Paxon Knight, daughter of Mrs. Carleton Knight of Wellesley Hills. The bridegroom graduated from Harvard in 1934.

Junior Leaguers Busy With Play Rehearsals

Polish Fairy Tale Will Be Presented After Christmas

Mrs. C. Campbell Patterson, Jr., can be found at the Junior League every morning putting the league's actresses through their paces for the annual Christmas play.

This year's play, a Polish fairy tale called "The Christmas Nightengale," will be presented on Wednesday afternoon, December 29, Thursday morning and afternoon, December 30, at the Peabody Playhouse on Charles street.

Patricia White, a Provisional member of the League, plays the part of the mysterious little boy named Nightengale. The charcoal burner's three children, Pawel, Elzbieta and Michal, are played by Hope Hubbard, Mrs. Norman Bertelson and Barbara Stevens. The deep voiced charcoal burner, Antek, is Harriet Butler, a debutante of this season, and Mrs. William Read plays Marya, the mother.

Louise Reggio is Pan Bielske, the dashing rider from the castle of Zamosc who comes to order charcoal, while Susan Storey is the pompous watchman at the castle gates. Ann Means plays the part of a Polish boy Jan and Pauline Tobey is a Polish girl.

Hope Humphreys is a puppet show manager, and Mary Gray is the puppeteer with Mrs. Donald MacKinnon as his wife. Nancy Stevens plays the part of the Lady of the House of Rey; Mrs. George H. Bingham, Jr., is an elderly gentleman and Grace Heard is Janka, a servant.

Faith Fisher Engaged

Mrs. Richard Thornton Fisher of Weston and Petersham, N. H., announces the engagement of her daughter, Faith Fisher, to Gordon Donald Forbes, son of Mr. and Mrs. Gerrit Forbes of Brookline.

Miss Fisher is the daughter of the late Professor Fisher, and a sister of Mrs. Hugh Tatlock (Anne Fisher) of New York, and of Charles P. Fisher. She graduated from Concord Academy, made her debut last season and was elected to membership in the Junior League.

Her fiance prepared for college at Milton Academy and is now a member of the class of 1939 at Harvard.

No wedding plans have been announced.

Club Calendar

THIS EVENING

7:00 p. m.—Waltham Junior Woman's Club, beginning at the home of Miss Helen Crosby, 17 Nathan road, progressive dinner.

8:00 p. m.—Auburndale Woman's Club, in Bragdon Hall, Lasell Junior College, lecture; Arlington Junior Woman's Club, in Robbins Memorial Library Hall, meeting.

• • •

TOMORROW

10:30 p. m.—Dorchester Woman's Club, at the clubhouse, local history class; Canton Community Club, in the First Universal Church, third district conference, all day; Roslindale Woman's Club, in the Unitarian Parish House, fifth district conference; Brookline Woman's Club, Hotel Beaconsfield, meeting and lecture; Women Organists' Club, at the home of Mrs. Marion Payne Louisfell in Somerville, meeting and entertainment.

11:00 a. m.—Women's City Club of Boston, at the clubhouse, all day Christmas book sale.

12:30 p. m.—Women's Auxiliary to the Railway Mail Association, at the home of Mrs. John J. Gale of Dorchester, luncheon and card party.

1:00 p. m.—Julia K. Dyer Circle of the Woman's Charity Club, at the home of Mrs. Charles L. McAleer in Brookline, bridge party.

2:00 p. m.—Parliamentary Law Club, at the University Club, 25th anniversary meeting; Women's Auxiliary to the Canadian Club, at the Y. W. C. A., meeting and lecture; Hyde Park Thought Club, at the home of Mrs. G. Morgan King, meeting; Women's Auxiliary to the Massachusetts Society for the Prevention of Cruelty to Animals, at the Angell Memorial Hospital, meeting and tea.

2:15 p. m.—Braintree Philergians, in Cochato Hall, lecture; Newtonville Woman's Club, at the clubhouse, ballet program.

2:30 p. m.—Auburndale Woman's Club, at the clubhouse, dramatic program; Lexington Outlook Club, in the Old Belfry Clubhouse, musicale; Newton Highlands Woman's Club, in the Congregational parish house, tea and poetic readings; Wellesley Hills Woman's Club, at the home of Mrs. Elton G. Cushman, lecture; Jamaica Plain Tuesday Club, in the Unitarian parish house, tea and lecture.

3:00 p. m.—Wayland Woman's Club, in the Unitarian vestry, lecture; Boston Manuscript Club, Hotel Vendome, lecture.

6:30 p. m.—West Newton Junior Educational Club, in the library, box luncheon.

6:45 p. m.—Dorchester Woman's Club, at the clubhouse, guest night banquet and entertainment.

All Creeds Will Join In Fr. Ahern Tribute

Racial and religious groups of all denominations in Greater Boston join hands again in paying tribute to Rev. Michael J. Ahern, S. J., of Weston College, whose work in promoting religious tolerance has endeared him in the hearts of all New Englanders.

More than 300 persons will gather in the Fine Arts Theater Thursday night for a private showing in advance of the world premier of the motion picture "Monastery," which Father Ahern has just completed in collaboration with the producer, George Kraska.

Friends of Father Ahern will pay $10 per seat for the privilege of witnessing the portrayal of life in the famous monasteries of the Great Saint Bernard in Switzerland and the Trappists of France. The entire proceeds of the private showing will then be presented to Father Ahern to comprise the first unit of an endowment to be known as the Father Ahern Fellowship in Seismology at Weston College.

UNUSUAL TRIBUTE

Father Ahern's friends banded together last year to pay him an unusual tribute when they financed the construction of a seismograph station at Weston College and presented the observatory to him. The same group of friends now seek to perpetuate his name and memory through the scholarship fund.

Names of those attending the private showing of "Monastery" next Thursday night will be inscribed on an artistic scroll to be hung in the office of the Weston College Seismological Observatory alongside those of the original benefactors of the observatory.

His Eminence William Cardinal O'Connell is honorary patron of Father Ahern Fellowship committee.

Maurice N. Wolf is general chairman of the committee. Other committee chairmen include Patrick Moynahan, Catholic Men's organizations; Mrs. John N. Murray, Catholic Women's organizations; Benjamin G. Shapiro, Jewish organizations; James F. Burke, organized labor; Carleton McVariah, radio; Louis M. Boas, Boston Friars Club; Tom Spry, motion picture exchanges; Charles J. O'Malley, advertising and finance; John F. Fitzgerald, advisory; Joseph H. Brennan, theaters, and Joseph A. DiPesa, publicity.

AMONG PATRONS

Mrs. Anna K. Ballard heads the patrons and patronesses committee. Mrs. Ballard is assisted by Mrs. Vincent P. Roberts, Sr., Mrs. Alice Phelan Keefe, Miss Nellie McLaughlin, Mrs. Joseph H. Shortell, Mrs. John A. Ginty, Mrs. James H. Murray, Mrs. John Godwin Downey and Martha Ferris, secretary.

Assisting Mr. Wolf in his duties as general chairman of the committee is Major Patrick F. Healey, vice-chairman; William J. Keane, treasurer; and Florence M. Turner, secretary.

B. C. Students Aid Missions

Jesuit Missions of the Provinces of Jamaica and Bagdad will benefit from proceeds of the supper dance to be held tomorrow night in the Sheraton room of the Copley-Plaza, under sponsorship of the Boston College Sodality.

The affair is the first in a series of social functions which will be conducted during the winter season by the Heights students for the benefit of the Jesuit missionaries laboring in the West Indies.

Richard F. Canavan of the senior class is chairman of the committee. He is being assisted by Thomas F. Gately, also a senior, and Gerald L. Bucke and Edward V. Kilduffe, both of the junior class.

• • •

Rummage Sale To Aid Guild

Proceeds of the rummage sale to be held tomorrow from 10 to 6 in Sir Walter Scott hall, Appleton and Berkeley streets, will go to the treasury of the Guild of the Infant Saviour.

Mrs. George Smith is chairman of the sale committee. Assisting her are Mrs. George McCarthy, Mrs. Daniel J. Lynch, Mrs. Edward Downey, Mrs. Joseph McCoole and Mrs. Daniel O'Connell.

Active guild members lending their support for the success of the sale are Mrs. Charles Mullen, Mrs. Bayles Riley, Mary Corcoran, Mrs. George H. Collins, Mrs. Edward Denning, Mrs. Charles Gilman and Mrs. Harry Brett.

SOCIETY NOTES

MR. AND MRS. E. SOHIER WELCH of Louisburg square have been visiting in New York City, where they stayed at the Commodore.

Teachers Plan Tableaux

Madonnas of the famous masters will be portrayed by beautiful Cambridge school teachers Wednesday evening in the Quinn auditorium of the Rindge Technical school under sponsorship of the Cambridge Teachers' Club.

The affair, which has been arranged by Mrs. Henry W. Inman, will also be a reception to past presidents of the club and retired teachers.

Madonna roles will be enacted by Frances Curry, Althea Foss, Lillian McKeever, Anne Marie Murphy, Katherine Doherty, Ruth Hayes, Helen Shea, Elena Bacigalupo, Helen Sheehan, Marie Hyde, Margaret Lorenzo, Mabel Harrington, Mary O'Brien, Edna Collins, Bernice Collins and Anne Lehane.

Parts in the accompanying tableaux will be portrayed by Mary Chernley, Mary Cronin, Clare Fallon, Florence Fallon, Alice Powers, Agnes Tierney, Frances Musgrave and Katherine Ahern.

Helen Sheehan has been appointed chairman of the evening.

• • •

Catholic Clubs At Towne Club

A merry evening of dining and dancing is scheduled for members of the Federation of College Catholic Clubs when they get together Wednesday night for an informal party at the Towne Club.

Entertainment by talented members of the organization will be offered to add to the gaiety of the affair.

The affair has been arranged by a committee headed by Ben McClellan of Dorchester. He has been aided by Bill Johnston of Dorchester, Frank Kerwin of Hyde Park, Martha O'Toole of Winthrop, Betty Gallagher of Everett and John Conway of Jamaica Plain.

Men's Gift Neckties

Ready now, in a special section on the second floor, our annual presentation of gift ties, comparable in quality with those that sell in our regular stock for $1.50 to $3.50. All are hand-made with the resilient wool linings that go with high-grade ties. There's just about everything here to suit the taste of the fastidious man. Materials are silk, silk-and-rayon, silk-and-wool, wool. Figures include wide and narrow stripes, small neat figures, Paisleys, and jacquards. As for colors and weaves, the variety is almost endless.

85¢

Stearns

'ENVOY EXTRAORDINARY'

By E. Phillips Oppenheim

CHAPTER ELEVEN

"What on earth is this you have brought down to make us look like farmers on a bank holiday shoot?" Bemrose, the Lord Lieutenant, asked Matresser. "Is he a trickster or is this his usual performance?"

"Never saw him before three days ago," Matresser explained. "He brought his little yacht into the harbor and called at the house to pay his respects. Dutch custom, I suppose. I thought I had better ask him to shoot one day but I never expected a circus turn-out like this."

"The man is a juggler," Bemrose declared. "I never saw such shooting. He killed everything within 50 yards, including those His Reverence, the Dean missed."

"Sheer butchery I call it," another man grumbled.

"No, he shot like a sportsman," Matresser conceded. "For example, I just asked him to leave the low hens alone and he never raised his gun to one."

"Van Westrheene," Bemrose reflected. "I seem to know the name. Has he estates in Holland?"

"He told me he had several thousand acres of shooting there," Matresser replied.

They made their way down toward the woods. Matresser, during their progress to the stands, caught up with his foreign guest.

"My dear fellow," he exclaimed, "you have completely astonished our local sportsmen. I never saw anyone shoot with such precision in my life."

Van Westrheene bowed gravely.

"It is good sport, that," he declared. "There is plenty of game. I like to kill. If my guns are good and the cartridges are fresh, it is not often that I fail."

Matresser left him at his stand and passed on to join his sister and Elisabeth Stamier.

"For heaven's sake!" Ann implored, "tell us who is your picturesque looking triumph."

Matresser opened his lips to reply but some nameless impulse kept him silent for a moment and he found himself watching Elisabeth. She was looking away over the tops of the trees. Even his somewhat prolonged pause had no effect.

"The gentleman calls himself Mr. Jan van Westrheene," he confided. "He brought that little yacht in on Monday night and called to pay his respects the day after."

"If you all shot like he did," Ann remarked, "I don't think I should ever come out with you again."

"That's only an idea, Ann," her brother reproved her quietly. "The most humane way to shoot is to kill."

She shivered a little.

"LIKE A BUTCHER"

"I suppose thats right," she admitted, "but there was something even about the way he raised his gun which I hated. He dealt out death as though he had some special joy in killing."

"I expect," Elisabeth said, "that in real life he is a very kindly person."

"To me," Ann persisted, "he looked like a butcher. Nothing would ever convince me that in private life—whatever he may be—he has not the instincts of a butcher."

She turned to Elisabeth.

"How does he strike you?" she asked.

"I think that you are letting your imagination run away," Elisabeth answered.

"I have taken no special notice of Mr. Westrheene, but he seems to shoot in the same fashion as the others, only very much better than some of them."

"Look out!" Matresser warned them. "Here he comes."

Van Westrheene came swinging down the ride, followed by his loader and with an abject and obsequious underkeeper by his side.

He was being conducted to his stand as though he were royalty. He raised his hat with a flourish as he neared the little group.

THEY MEET

"Van Westrheene," Matresser said, "let me present you to my sister, Lady Ann Matresser, and Mademoiselle Elizabeth Stamier."

Again Van Westrheene, from his great height, bowed stiffly but with an attempt at geniality.

"It is a great pleasure," he murmured. "I find this, Lady Ann, if I may say so, a most beautiful family property of yours—so near the sea, such beautiful woods, such entrancing country.

"It surprises me only that your brother, with such possessions, should be such a great traveler."

"My brother is turning over a new leaf now," Ann confided. "He is going to settle down at home and look after us all."

"It is a decision," Mr. Van Westrheene said, "taken with excellent taste."

Another flourish of the hat and he passed on. Matresser turned to Ann.

"If you girls want to see any shooting," he proposed, "you had better take that ride to the left. Make your way along it for about half a mile without talking and just after you have passed one of the shelters, turn to the right and you will come to a five-barred gate.

"I am going to walk on the outside of the wood down as far as there, and if you open it softly and come and sit on the knoll and wait for me, there ought to be something doing, but you would not find it pleasant walking down outside with me.

"There are two streams to cross and a lot of boggy land."

Ann nodded and drew her companion away. Matresser, with his loader in attendance, made his way into the meadow. He shot a high pigeon and a few minutes later a snipe, then he had a somewhat profitless walk across some rough country until he reached the bend before the knoll.

Here there was a pause while the left wing of the beaters swung around. Matresser tied his handkerchief to the end of his shooting stick and waved it for a moment above his head.

Almost immediately, a white gate leading out into the road was opened and a small man came briskly through.

YATES SUCCEEDS

He was a stubby, undistinguished looking little person with one arm and a very quaintly made suit of sporting clothes.

Nevertheless, there was something almost like affection in Matresser's eyes as he watched him approach.

"Good staff work, Yates," he said. "Have you got it?"

Yates drew from his pocket an envelope and from the envelope a photograph. He handed it over. Matresser gave one glance at it and returned it.

"Keep it locked up," he enjoined. "I never had any doubt really but we seemed to have got into too close quarters to risk a mistake. Did you see Fergus?"

The little man was silent and Matresser realized that there was tragedy in his face.

(Continued Tomorrow)

Copyright by E. Phillips Oppenheim. Distributed by King Feature Syndicate, Inc.

Cooking Liver And Bacon

FROM MARTHA LEE'S MONDAY MORNING BROADCAST OVER STATION WMEX

WHO WAS it that asked for more meat recipes?

We like to vary our method of cooking meat just as we vary the vegetables or dessert included in our menus.

Today we'll talk about some meat dishes that are easy on the purse. Certain odds and ends of meats—the liver, brains, lungs, hearts and kidneys, are just as rich in nutritive value as the more expensive main cuts.

Before giving recipes for some of these less expensive meat dishes, permit us to relate a conversation overheard in a market not so long ago. The story contains a recipe as well.

"Why, the very idea! I know how to cook. I've been married six years."

The remnants in the package certainly did look like the proverbial shoe leather and it remained for the butcher's diplomatic wife to step in, solve the problem and save a customer.

"I'm not saying you don't know how to cook, but just tell me how you did cook the liver and the bacon."

The customer, still bristling, explained that she had cooked the bacon "fast," as usual and the liver very slow, about 25 to 30 minutes, "so it would be thoroughly done." No one who saw it could contest that the shriveled liver was not "done."

Patiently and tactfully, the butcher's wife explained that the speeds should be exactly reversed. The bacon should be cooked slowly, to prevent scorching and shriveling, turned frequently, then lifted with a fork from the hot fat and drained on brown paper on a warm shelf or oven.

Next the liver, dredged in flour and seasonings, should be cooked quickly in the hot fat, "not more than six to eight minutes, or even five, depending on the thickness of the cut."

"But the liver will be raw that way. It won't be done. It won't be fit to eat," protested the customer.

"Now I'll be a sport and give you another order of liver and bacon and you be a sport and try cooking it my way," said the patient teacher, still bearing up nobly.

We agree with the butcher's wife about cooking liver. We sear it quickly on both sides and cook only long enough to heat through and "set up" the meat.

STUFFED BEEF HEART

1 beef heart
3 slices bacon
1 cup fine bread crumbs
1 small onion, finely minced
Salt and pepper
Fat for browning

Wash heart and remove any hard parts. Dice bacon and fry until crisp. Add bread crumbs, season with finely minced onion, salt and pepper, and moisten with a little hot water. Fill cavity with this stuffing and sew or skewer edges together. Brown in hot fat. Add 1 cup hot water, cover tightly and cook slowly until done, about 2 hours. To serve, slice across the heart so that each person will have both heart and dressing. Thicken the liquid for gravy.

There's a Fine Fondness About Hand-Knit Christmas Gifts

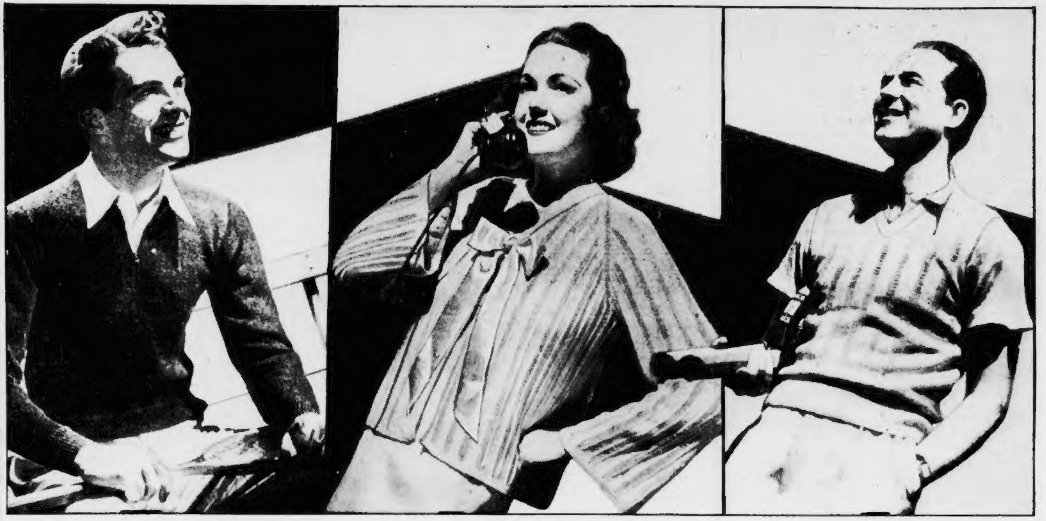

IT MAY be something about a loving thought with every stitch you knit and purl . . . it may be the hours in which every strand of yarn has the carress of your fingertips . . . but whatever it is, a Christmas gift from your own hands says something deep and very fine, and the recipients always count themselves as extremely lucky!

So we have chosen three of our nicest knit patterns to offer you today, any of which unfolds easily even from fairly inexpert hands, and the directions are ready to go to you by return mail!

Left, "Dixville Notch" is a snug and smart, a slip-over with long sleeves and a zipper that will close it right up to the chin. A fine, close stitch, it will keep its figure forever, and wear like an iron locomotive.

Center, a delectable bit of soft loveliness to toss on the shoulders for breakfast in bed, for the coolish early morning when you wish for an automatic newspaper-holder-and-turner so you won't have to stick bare arms out from under the warm coverlet . . . a drop-stitch striped bed-jacket that was created especially for heavenly pastels.

Right, is a rib-knit slip-over with an Oxonian air, though it's called "White Sulphur." Sleeveless so it won't impede his backhand on a red clay court. Perfect in white, though he'd probably like it in chamois yellow or one of his favorite blues.

*You may have knitting directions for any of the three knit fashions illustrated simply by stating your choice and sending a stamped, self-adressed envelope to **Annice Brink**, Fashion Editor, Boston Evening American.*

Your Figure, Madame!

MEDICAL AUTHORITY ON REDUCING

By IDA JEAN KAIN

IF statistics were available on the number of women who annually lose their health and good looks following some faddish method, you would never be tempted to try any weight program that did not have your doctor's sanction.

I am in favor or normal weight — I write a reducing column! But, to my mind, it is the utmost folly to adopt any reducing method which is at variance with the laws of health. Your weight loss is justified only by an improvement in health and appearance.

Let the chapter on weight reduction in Dr. Morris Fishbein's new book "Your Diet and Your Health" be a warning to you. Dr. Fishbein has analyzed, exposed and discarded 95 per cent of the various diet systems and weight reduction methods.

• • •

Once and for all time, let's put an end to the requests for the Hollywood Eighteen Day Diet. I wouldn't give this diet to my worst enemy! In Dr. Fishbein's opinion, this diet is certainly dangerous to the health. It is deficient in all the necessary proteins, carbohydrates, fats and minerals.

You may not be particularly interested in vitamins, minerals and protein in the abstract, but you would be intensely concerned over the loss of your looks—and that is just what happens on the Hollywood Eighteen Day Diet.

Nor does Dr. Fishbein wholly approve the banana and skimmed milk diet for reducing. He believes this diet is difficult to follow since many people cannot tolerate milk, and since it has a tendency to cause faulty elimination.

The banana and skimmed milk diet, however, comes more closely to being perfectly balanced than any of the other stock reducing diets.

• • •

It is in a class by itself in that it supplies all of the essential food elements with exception of iron. The menu consists of four to six bananas daily and three to four glasses of skimmed milk. It contains around 1000 calories and a varied diet of this number of calories is much less monotonous.

Bad as an improperly balanced diet is, it is not as dangerous as the use of drugs for reducing. In 1935, Dr. Fishbein reminds the reader of his book, women everywhere were trying dinitrophenol for reducing (and I know of some men who tried it, too!). This drug was very popular until its use produced cataract of the eye, and a considerable number of the reducers lost their sight.

• • •

In 1936 milk farms were the fad. On these farms, the reducer lived on milk, orange juice and soup. Such a diet Dr. Fishbein pronounced exceedingly dangerous in that it failed to supply sufficient minerals, particularly iron, and it reduced weight too rapidly.

As Dr. Fishbein summed it up, faddy reducing results in the quick loss of ten to fifteen pounds which is regained in a few weeks time on those parts of the body on which you would rather have it absent, with nothing to show for your experiment but disappointment and some loss of health.

This authority on diet and health favors the 1100 to 1200 calorie balanced reducing diet such as is given below:

BREAKFAST	CALORIES
Orange juice, ½ glass	50
Poached egg on toast	150
Coffee, 1 tsp. cream	50
Coffee, 1 tsp. cream, 1 rounded tsp. sugar	50
	250
LUNCHEON	
Baked potato	100
String beans, 1 cup	30
Butter, 1 pat	100
Pineapple and cream cheese salad (fruit dressing)	150
Hot tea, 1 lump sugar	25
	405
DINNER	
Beef stew with vegetables, 1 cup	275
Pumpkin pie	200
Glass skimmed milk	80
	555
TOTAL CALORIES	1210

To balance your menu at all times, use the "Protective Diet Chart" as a guide to the important foods. You can obtain this chart by writing to Ida Jean Kain, care this paper. Enclose a stamped return envelope.

Good Manners

CHRISTMAS CARDS

DEAR MRS. BEECKMAN:

I am going to buy some Christmas cards soon but I am having trouble trying to decide how they should be printed.

This is my first Christmas as a "Mrs." and it has me worried. We thought of putting our first names on the cards, but some of the people we are sending cards to only know us by our last name.

We thought, also, of putting our first and last, or Mr. and Mrs. C. J. Blank, but some of our close friends may think we are getting "ritzy".

Of course, we could write them, but I'd rather have them printed . . . they look so much nicer that way. Please tell me just how they should be printed so that I, or rather we, won't make any mistake.

READER.

As a general rule the form of the name we use when we have the name engraved or printed on Christmas cards depends on the type of card we choose to send.

If the card inclines toward formality in its appearance and in the working of the message, we use the formal name: **Mr. and Mrs. Carl Johnathan Blank**, or **Mr. and Mrs. Carl Blank**. (It is best not to use any but necessary abbreviations.)

But if you especially wish to use your first names, **Mary and Carl Blank**, then I suggest that you choose a card appropriate in appearance and feeling to this informality, and have it printed in a form that approximates the look of handwriting, something like a bold script.

You will find many examples of what I mean in your stationer's sample book.

(Mrs. Beeckman will be glad to answer questions on Good Manners submitted by readers.)

Girl Gambles Wages for Self, Baby

By BEATRICE FAIRFAX

Someone asked me the other day what was the cause of the greatest number of tragedies in married life and among engaged couples.

The answer popped out without a moment's hesitation—gambling and too frequent drunkenness.

Heavy drinking is something curable, because nature takes a hand and rings the bell on the chronic imbiber with stomach ulcers, hyper-acidity and even cancer.

But nature hands out no such warnings to the gambler. He loses, and loses again trying to retrieve what he lost originally. It's a vicious circle from which few have the power to escape.

The following letter is typical of many I have received:

"DEAR MISS FAIRFAX:

"My husband deserted me, leaving me with an 18-month-old baby. I went through high school, but felt I knew it all, and didn't specialize in anything. I wouldn't take a business course, as I expected to 'marry and live happily ever after.'

"Well, I did marry, but wasn't happy, even during the honeymoon as my husband was an inveterate gambler.

"After he left me, I thought I might have a little luck, so I borrowed some money, took the few dollars I had been able to save from my wages as a waitress and put it on a horse race.

"My horse came in last. And I'm being dunned for the money I borrowed, the woman who is boarding my little son and me threatens to turn us out, if I don't pay my room rent and the baby's board.

"I have sold everything salable, even to my wedding ring, and I don't know which way to turn next. Can you give me any suggestions?

"DISTRAUGHT."

And here is my answer: You seemed to be getting along on your wages 'til you tried to beat the game by gambling. Why not tell your landlady if she turns you out now, she's likely to lose back payments on the rent.

But if she'll trust you, you'll pay so much a week until your account is squared. Then offer a dollar a week to the person who loaned you the money.

If your landlady is inhuman enough to put you out, go to the Y. W. C. A. or some kindred organization and let them advise you. In the city from which you write, there are several good nursery schools where a wage-earning mother may put her baby during the day.

Try one of these if you can't manage to find someone who will care for the baby while you work.

Beatrice Fairfax broadcasts through WNAC each Tuesday, Wednesday, Thursday and Friday at 2:15 p. m.

Married Comrades -:- By Adele Garrison

MADGE TELLS SAM OF LOAN

CHAPTER 472

OUR luncheon with the Cosgroves, though necessarily hurried was most enjoyable. They are the kind of people best described by the cliche, "salt of the earth," and we parted with the reluctance always felt by friends who meet far less often then they would wish.

"Don't forget! I'll get you the daddy of all the rainbows in the reservoir the next time you come," Mr. Cosgrove boomed as we finally pulled away from the curb.

"Please make it soon!" Mrs. Cosgrove pleaded, her voice lower-pitched, but just as heartily insistent as her husband's.

"We will!" I promised, and then we were off upon the first lap of our return journey.

"Good scouts, both of 'em," Dicky commented, adding after a minute:

"I wouldn't mind a bit coming up here for a couple of days' fishing and a yarn with old Cosgrove. What d'ye say? Shall we do it the first chance we get?"

"I'd love to," I returned enthusiastically, and knew that my pleasure was as much because of Dicky's inclusion of me in his plan as it was for the projected outing, attractive as it was in my eyes.

SUPREME COMPLIMENT

"Then we'll do it," Dicky said, then voiced a whimsical afterthought.

"But the Lord knows when. We'll probably have our work cut out for us back at the farmhouse. There's one good thing! We're getting started back in fair time. Barring accidents, we'll get to the farm well before that mysterious twin brother of dad's is bound to arrive. We'll just cut over from Tarrytown across Westchester, and get the parkway down to the ferry, the way we came."

My mental barometer shot downward rapidly. How I wished that I could acquiesce in this program with an enthusiasm that should cheer Dicky. But with the caution of the banker ringing in my ears, I could do nothing else save protest.

DICKY IS AROUSED

"Dicky," I said meekly, "would it inconvenience you or delay us much if we went down to New York city first, and then out to the farm?"

He almost swerved the car as he answered.

"For the love of Solomon and all his wives! What's struck you now?" he ejaculated. "You know very well it will delay us. It's a good two hours longer that way, if not more, and as for traffic! You've driven out of the city in the late afternoon. I don't need to tell you what it is."

"I know all about it," I said miserably, but stoutly sticking to my text. "But I can't help it. Mr. Winslow said I ought not telephone or telegraph Samuel Brixton about the check."

It was a Machiavellian touch, I flattered myself. Dicky has his share of masculine curiosity, which, I always contend, equals, if not surpasses that possessed by women, and he had not yet learned the result of my trip to the bank.

HIS ANGER FLAMES

"What check?" he barked. "Look here!" There was a savage intonation in his voice now. "You don't mean to tell me you made out a check to Samuel Brixton for twenty-five thousand dollars or twenty-five thousand mills with your name signed to it? If you did, you can just tear it up right here and now, for you'll give it to him only over my dead body. Are the officers of that bank all morose? Did they ever hear of cashiers' checks?"

"I didn't make out any check to Samuel Brixton. The bank is sending a cashier's check for him to a New York bank. He will get the money from the New York bank, but I must tell him about it in person."

(Continued tomorrow.)

Church Cooking School

St. Bridget's Church
FRAMINGHAM CENTRE
Conducted by
MARTHA LEE
Home Economist
Boston American–Sunday Advertiser
•
TONIGHT
at 8 P. M.
•
ST. BRIDGET'S HALL
•
Sponsored by St. Bridget's Guild
•
ADMISSION 25c
OPEN TO PUBLIC

Buy Fragrance

ANN SHERIDAN declares that life's loveliest moments are heightened by the fragrance of flowers . . . and that perfumes which speak of spring and showers and new green grass are always on her dressing table.

Six Glorious Perfumes Offered In Commemorative Pageant

By ARLINE GOULD

QUEENS and princesses and great ladies since 1775 have seen to it that the thrill of their loveliness has been magnified and spread abroad by the fragrances of a certain French perfumer . . . and today's sirens, out of as well as in royalty's ranks, do exactly the same

There must be something [illegible] of glorious personalities throughout [illegible] down a century and a half . . . something much more than merely human goes into the creation of their perfumes, we're sure!

So with pageantry and a re[illegible] counts of a few of the fascinating blossom-distillation processes the commemorative week is celebrated in a Boston shop this week. And you may have a flower-wreathed box with six of their most [illegible] perfumes bedded in white satin for a good deal less than half its regular price.

The whole thing is under $2, and will be available at this price only through this week. We know lots of smart girls who are going to check off whole pages of their Christmas lists this way!

• • •

[illegible] scents come directly from most precious blossoms [illegible] current trend they [illegible] innocence of the blossoms, the sweetly appealing [illegible]

So in this group we have one fragrance [illegible] caught in a quick spring rain. Another captures the delicate first of May [illegible] when [illegible]

A handful of violets, shining through dew, is still another; then a delicate French rose, a sweetly seductive Jasmine, and a bouquet which is a little wind that played over a whole field of budding blossoms!

• • •

For further information on this one-week special, a flower-wreathed box of six French perfumes for much less than half the original price, phone Arline Gould, LIBerty 4000, week-days until 5, or write her at the Boston Evening American, inclosing a stamped, self-addressed envelope.

Wool or Cotton For This Frock

By MARION MARTIN

Tailored [illegible] can be [illegible] ton that [illegible] kiddie from two to ten.

Pattern 9528 may be ordered only in children's sizes 2, 4, 6, 8 and 10. Size 6, view A, requires 2 yards 36 inch fabric and 1⅝ yards ric rac braid; view B, 2¼ yards 36 inch fabric.

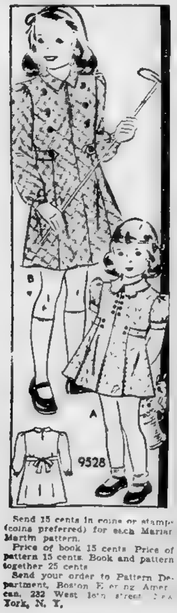

Send 15 cents in coins or stamps (coins preferred) for each Marian Martin pattern.

Price of book 15 cents. Price of pattern 15 cents. Book and pattern together 25 cents.

Send your order to Pattern Department, Boston Evening American, 232 West 18th Street, New York, N. Y.

Beauty Answer

Question: Nearly two months ago I read your article on vitamin globules. They were to be taken each day to replenish the needed food elements that our system is robbed of through loss in modern handling methods as well as through neglect to have a properly balanced diet each day. I am so grateful to you for since taking these my health and appearance are showing such an improvement that it is being remarked of by my friends.

Now my husband comes to the front and is asking that you tell of an effective mouth wash, which will keep the breath fresh and destroy tobacco and liquor odors. A L. B., Newton.

Answer—A mouth wash made from the bud of the California red woods is one of the most universally accepted deodorants I have found. Use a drop or two in your gargle water, on the tip of your tongue or on your toothbrush. I am very pleased to know that the little globules have begun their good work. Just keep on with them and you will be healthy, beautiful, and wise! I must ask you to write in, enclosing a stamped addressed envelope or phone me at Liberty 4000 for the name of this effective mouth wash and where it may be purchased.—ARLINE GOULD.

Beautifying Back of Your Neck With Exercises

ONE OF the pet peeves of the heavyweight is a roll of fat that appear between neck and shoulders, at the nape line.

She should not despair or accept it as a permanent affliction. It can be removed.

Adipose tissue can be dissolved by hard thumping and pummeling. The flesh should be picked up between the fingers and rolled until the victim protests.

Tapping, slapping and stroking motions follow. Then it is time for the ice rub. Unless stringent methods are employed, the flesh will not tighten.

It's terrible to carry a miniature mountain on one's back. If a woman realizes that fact, she will work hard to be rid of her burden. The campaign is speedier if she has five minutes of arm exercises every day.

Close the hands, let them hang at the sides. Pull up the spinal column, inflate the chest, fling the hands high above the head, then backward, bending the body at the waistline.

This beautifying performance will not only shuffle flesh from the back, but it will trim down the waist line and annihilate excess tissues that have developed below the breasts.

Poor, dear roly-poly girls! They have real beauty griefs.

• • •

ANIMATION gives sparkle to the eyes, is reflected in the tone of the facial tissues and imparts a quality of beauty to the mouth.

To be animated a woman must be in perfect form. No tired woman is likely to offer gay remarks.

Women who have slipped past the 40th birthday must realize that hurry and late hours are going to take a toll of good looks. They must not cut short their sleeping hours.

Exercise out-of-doors refreshes the spirit as well as the body, brings a sense of exhilaration, makes one gay and animated.

Nourishing food is a help in the war against Daddy Time. The daily bath is a marvelous pick-up.

How one looks depends upon how one lives, thinks and acts.

MASSAGING the scalp and brushing the hair help to strengthen the small fibers around the hair roots and get the blood streams into action.

It would be a good thing for any head of hair to have a few weeks rest from the finger wave which keeps it slapped down flat. This vacation should be given just before the date for the new permanent.

Bridge Hand Bares Too Much Trapping

By JOSEPHINE CULBERTSON

In the hand below, North attempted to trap the opponents but succeeded in trapping only himself.

South, dealer.
North-South vulnerable.

North:
♠ A Q J 7
♡ J
◇ A K 9 6 2
♣ A Q 2

West:
♠ K 10 8 5 4 4 3
♡ K 7
◇ Q J 10 5 4
♣ —

East:
♠ 6 2
♡ A 10 9 8 3 2
◇ 8 3
♣ K 6 5

South:
♠ 9
♡ Q 6 5 4
◇ 7
♣ J 10 9 8 7 4 3

South	West	North	East
Pass	Pass	1 ◇	1 ♡
Pass	1 ♠	Pass	2 ♡
Pass	Pass	Dbl.	Pass
Pass	Pass		

North liked West's spade bid so much that he decided to remain quiet in the hope that East-West's bidding would go merrily forward and that he would have an opportunity to double two or three spades. This hope was absurdly optimistic. North must have thought he was playing against children.

When East took out the spade bid to two hearts, which was passed by South and West, North found himself in a truly embarrassing position.

North was afraid to bid notrump with his singleton heart and, therefore, rather than be bilked entirely out of his "rock-crusher" he doubled. Technically, of course, this was a business double, although North hoped it would be construed by South as a takeout double.

South, however, not dreaming that he would have a laydown game in clubs, felt that his two singletons and heart holding would certainly result in the defeat of two hearts. As a matter of fact, he was right—East-West did go down the terrific amount of one trick (100 points).

Considering that North-South had five clubs for game and rubber, this was hardly satisfactory compensation. North should not have attempted to trap. He should have doubled one spade. This would have been a takeout double, and South would have responded with his seven-card club suit. Then it would not have been at all difficult to have reached the contract of five

SHOPPING WITH PRISCILLA PRICE

Dearest Anne

Unless you're a very ambitious gal and have been doing a lot of your Christmas shopping in advance, you're probably looking frantically [illegible] ideas [illegible] this week [illegible] new ideas and [illegible]

3 Pairs of Stockings In Gift Chest, $1.47

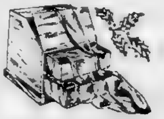

Watch her eyes sparkle with delight when she sees this darling cedar chest filled with three pairs of Clyde's exquisite Lady Frances stockings! (Confidentially, the Chest itself is [illegible] at [illegible] in other shops in town and is so cute it's a gift in itself! Clyde's [illegible] for $1.47. CLYDE'S [illegible] 4[illegible] Washington Street. Mail Orders 10c Extra.

This Darling Swishy Dress Will Make Your Little Girl Giddy With Joy!

She'll adore it because it's rayon taffeta like big sister's Sunday best. [illegible]

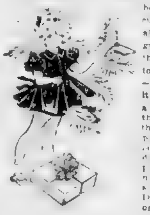

because the [illegible] cute. And [illegible] I guess I'm not the only one that thinks this dress [illegible] to sixes. Filene's has [illegible] —and just re-ordered! Mothers like it because it's the kind of party dress a little girl can wear right through the [illegible] [illegible] Dress [illegible] or phone Hubbard 42[illegible]

Nursing Doll Set, 16 Pieces Complete Even to Electric Light for Bed, $1.79!

What I wouldn't have given to get a Nursing Doll Set like this when I was a youngster. Think of it—here's what it contains. A 13-inch Drinking doll. A darling little dress, cute bonnet, slip and little booties. [illegible] a basket and Electric Light for bed. 2 Bottles [illegible] Yes, my dears, there's even a bed for this nursing doll—and of course a nursing bottle. All the 16 pieces come in a cedar-like chest! Believe me—here's a gift that any girl child will go wild about! See it in the Jordan Marsh Company Toy Shop, second floor Annex. Mail orders or phone Hubbard 2700 until 10 P. M., except Sunday.

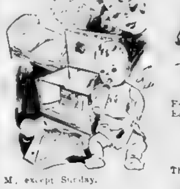

The Way Grey Hairs Disappear

is simply miraculous! With just a dab of this marvelous new Roux Crayon I found at L. Max, Jr.'s you can erase those annoying grey hairs that make you look so much older. And this Crayon comes in just exactly the right shade you need to match your hair. L. Max, Jr. is offering this Roux Crayon as a Special at only 75c. So get yours now! It's as easy to use as a lipstick—and as handy to carry in your bag. Send a sample of your hair for an accurate match. L. Max, Jr., is at 145 Tremont St., third floor. Tel. Dev. 7069. Mail orders 10c extra.

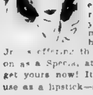

Here Are Those Hard To Find Slip-On Gloves That Really Fit The Wrist!

[illegible] features them, [illegible] I found at the Continental. You couldn't find a gift that would please HIM [illegible] these gloves fit better [illegible] soft mountain goat [illegible] featured at the Continental are made by one of the oldest glove concerns in the country. Believe me, they look so much more than the price tag [illegible] by the way is only $[illegible] It's a tailored [illegible] —the kind of glove a man [illegible] comes in natural, deep brown—(Reg[illegible] chocolate browns, blacks and grey. Remember, too, when you buy HIS gloves at the [illegible] if they don't happen to fit HE won't mind in the least [illegible] in to get his correct size. The Continental, Boylston at Washington St. Mail orders.

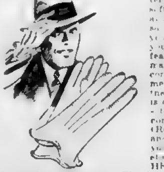

They've Such Smart Maternity Dresses, $7.95

and in so many different styles, in Hovey's Little Money Dress Shop, at this same low price, $7.95, that I wanted to sketch them all! When you see them you'll appreciate the clever styling, the detail touches, and the full wrap in the adjustable skirts! The dress sketched comes in black, brown, green, wine and blue, in sizes 12 to 20. You'll find six other darling styles in these exciting Maternity dresses, priced at $7.95 in The Little Money Dress Shop, 2nd Floor in Hovey's. Mail Orders filled.

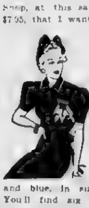

Formal Gowns

For Rent Or Sale

You'll simply have to excuse me—but I feel like raving for pages over the lovely selection of Formal Gowns I found at the Mary Burns Shop! You may buy or rent them—and each one is lovelier than the other! Rentals start at $3.50 and their Formal and Bridal gowns are priced from $8.75 to $22.95. Send for Illustrated booklet A. The Mary Burns Shop is on the 4th Floor, 125 Summer Street, Boston.

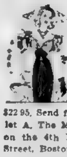

O-Oh! What Toy "Buys," at De Cicco's

And what a toyland! Two whole floors brimming over with adorable toys, at the lowest prices I've seen all over town! The savings you'll make are worth the few extra steps out of your way it means to visit this grand Toyland. Every type of toy, from dolls and carriages, to sleds, and bicycles! De Cicco's Toyland is at 115 Washington Street, Adams Square, next to Leopold Morse Co., Boston. Open evenings.

Okay—Dunn's Will Sell You Ski Boots for $2

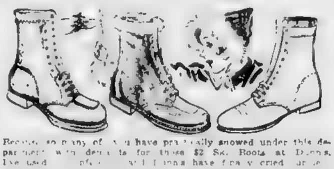

Because so many of you have practically snowed under this department with demands for those $2 Ski Boots at Dunn's, I've used [illegible] and Dunn's have finally cried [illegible] [illegible] with leather trim [illegible] to DUNN'S at [illegible] Street, Boston. Mail Orders, 15c Extra.

Your Old Fur Coat Made Like New, $20 Fur Capes, $7.50 (Lining Material Included) The New Boxy Jackets "Chubbies," $15

By Edwards of course, that talented furrier with a gift for making old worn furs look like new! Take a tip from your Priscilla—don't trust your furs to inexperienced hands. Bring them to an expert [illegible] as Edwards. He [illegible] Jacket [illegible] made from your old furs for $12.50. The Edwards Fur Shop is on the 2nd Floor at 168 Tremont Street. Est. 16 years. [illegible] Will gladly call at your home.

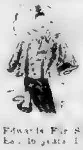

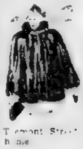

Want a Really Young Maternity Dress, at $7.95?

Then dash right up to the Maternity Gown and Corset Shop and [illegible]

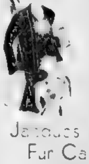

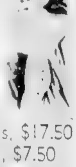

Jacques Remodels Fur Coats, $17.50 Fur Cape (Lining Included), $7.50

A Cute New "Chubby" Jacket, With Lining, $12.50

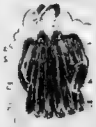

[illegible] Your coat remodeled [illegible] He has [illegible] coat, a [illegible] custom [illegible] Only $17.50 including new lining! He [illegible] those cute "Chubbies" for $12.50—new lining too! He will gladly call at your home. Jacques Fur Shop is at 177 Tremont St. Tel. Hub. 5753.

"I'm So Grateful

to you, Priscilla," write so many [illegible] for telling me about Relief Process. They are all so delighted with the fine quality of their wedding stationery—and positively charmed to think they saved so much. You see the Relief Process makes it possible to produce correct wedding stationery without engraved plates! Cuts your wedding stationery expense about 50 percent! For free samples, price list—write, phone or visit the Relief Printing Corp., 87 Summer St., Boston. Tel. Lib. 9256.

Mollie Rapport

Electric Needle Specialist

Miss Mollie Rapport, one of Boston's best known Electric Needle experts, has the enthusiastic praise of hundreds of women patrons, the endorsement of physicians and 19 years' experience as an Electrolysis specialist to testify to her skill in removing hair quickly and permanently. Her sure skilled hands remove each hair sterilizing the cell to prevent further growth. She is also a teacher of Electrolysis. Miss Mollie Rapport is at 125 Tremont St., Room 402. Tel. Han. 7266.

Mollie Rapport

Ladies' Fur Coats Relined, $5.50

Including New Crepe Lining

Here is your chance to have a [illegible] your fall and winter coats—at a price you may not find again. The Original Furriers and Tailors will also reline men's and ladies' winter coats for only $4. They are expert at invisible weaving, and their prices for all kinds of remodeling and repairing are moderate. Original Furriers and Tailors, 8 Winter Street, 4th Floor. 59 Temple Place, 7th Floor. LIBerty 2727.

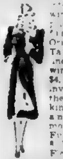

Fur Coats Restyled $16. Jackets, $14; Capes, $6.50 Fur Hats Made to Order, $5.50

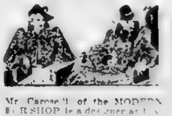

Mr. Carosell of the MODERN FUR SHOP is a designer and expert Furrier. He [illegible] smartly young fur coat in the new 1938 manner, but with an individuality just for you. He will transform your old fur coat into a new style for $16—an adorable short Jacket, $14—or into a smart Cape, $6.50—lining included! Additional charge for extra skins. THE MODERN FUR SHOP, 515 Washington St., Room 613, Boston. Opp. R. H. White's. Hub. 2[illegible]2.

Miss Rose Opens New Beauty Salon!

If Miss Rose, who has formerly [illegible] and a permanent [illegible]

[illegible] shop is something to rave about [illegible] decorated. She has a soft [illegible] permanent [illegible] deep waves and [illegible] Miss Rose's Beauty Salon is at 171 Tremont St., Room 4[illegible] Tel. Hub. 2[illegible]

And Remember Anne,

it's a good idea to clip out these addresses and keep them in some safe place, until you start your shopping tour! It helps out a lot in the rush of these busy Christmas shopping days. Next week I'll have more exciting gift shopping [illegible] for everyone on your list from Aunt Minerva to your favorite nephew! [illegible]

Devotedly,

Priscilla Price

Catholic Bishop Faces Jail in Nazi Attack

Charges Secret Police Tried to Suppress Pope's Encyclical

(Copyright, 1937.)

BERLIN, Dec. 6 (INS)—Count von Preysing, aristocratic Bishop of Berlin, faced possible imprisonment today after he had lashed out forcefully against the Nazi regime's treatment of the Catholic Church.

In a special pastoral letter read from the pulpits of all Berlin's Catholic Churches, the bishop denounced the "Nazi anti-Christian spirit."

He alleged that the dreaded Gestapo (secret police) exerted intensive and widespread efforts to suppress publication of two encyclicals issued by Pope Pius.

One of Germany's outstanding foes of Chancellor Hitler's church policies, Bishop von Preysing couched his pastoral letter in such unprecedentedly vigorous phrases that Catholic circles were frankly alarmed.

FEAR RETALIATION

They feared that Hitler's police may retaliate by flinging the bishop into a jail, just as they arrested Pastor Martin Niemoeller, leader of the Protestant anti-Nazi struggle a few months ago.

Bishop Preysing's searing pastoral was held likely to engender a new crisis between the Catholic Church and the Nazi government that might imperil the already shaky relations between Germany and the Holy See. The pastoral declared:

"The unceasing Nazi intervention in the Christian education of our youth is tantamount to violation of the sanctity of the temple."

Bishop von Preysing predicted that if Christianity is able to weather the present storm in Germany, **the Nazis will realize they have dug the grave of the Church prematurely."**

WARNING TO HITLER

The militant bishop, it was learned, decided to issue the sensational pastoral letter after he had failed in an attempt to interview Hitler.

In his letter the bishop wrote:

"The bishops of the church do not want battle, but they would be cowards if they were to betray the cause of our faith for such a peace as is being offered . . . I know the pangs of conscience you are suffering, not knowing whether to obey the state or God.

"Attempts are made to convert politics into a new religion or some substitute for religion.

"Never will a real Christian give his consent to a dictatorship over his conscience. The unity of our people is seriously in danger."

The bishop's remark concerning peril to unity was interpreted as his warning to Hitler that the Nazi Church policies are splitting the German people and undermining public confidence in the state.

A similar warning was recently sent to the Fuehrer by the chaplains of the Reichswehr.

Dalhover Opens Fight for Life

HAMMOND, Ind., Dec. 6 (INS)—Last of the bloody Brady gangsters credited with four murders and a score of big robberies, James Dalhover will go "on trial" for his life in federal court here today.

His life hangs on the results of a new form of federal court procedure. Dalhover has pleaded guilty to the murder of Indiana Patrolman Paul Minneman, but a jury "trial" will be held to determine his penalty.

After the jury has heard details of the murder it will sentence him either to life in prison or to death in the electric chair. The jury will be selected from a venire of 100 citizens.

With the state demanding the supreme penalty, Deputy Sheriff Elmer Craig of Logansport, wounded a dozen times when he and Minneman were ambushed by the Brady killers, will appear as the key witness against Dalhover.

N. H. Thief Hunted After Plane Dive

BERLIN, N. H., Dec. 6—An air-minded thief who stole, wrecked and abandoned the new plane of Johnny West, municipal airport manager, was the object of police search today.

West found the plane badly damaged in the Androscoggin river. The plane apparently having nose-dived into the river, the culprit probably had to swim ashore in freezing water.

Charges Museum Fooled by Boy, 5

BALTIMORE, Dec. 6—W. Reginald Watkins, art teacher, today told how a Baltimore art museum jury had picked for exhibition a picture done by his 5-year-old son.

"To prove that a jury would select the work of a mere child of five and discard the work of finished artists, I sent in the painting done by my son," he explained.

AUSTEN LAKE, America's foremost sports writer and columnist, every day in the Boston American.

Coal Bin Empty?

Turn to Fuel values in today's Classified, in the Bargain Market

Tech Students Plan 'Bull Session'

A "Bull Session" dinner is planned at M. I. T. tomorrow night when dormitory, fraternity and commuting students will gather in Walker Memorial.

The groups will be arranged in tables seating seven persons. In charge of the affair are Lewis W. Hull, '38, and Willard S. Mott, '41.

2-Day-Old 'Junior' Puffs Up Max Baer

OAKLAND, Cal., Dec. 6 (INS)—Max Baer, the former heavyweight champion, is as proud as any father over his first born—Max Adelbert Baer, Jr., two days old today. Mrs. Baer, the former Mary Ellen Sullivan of Washington, D. C., was reported "doing nicely" at East Oakland Hospital.

Woman Recovers After Truck Fall

Mrs. Gertrude Sullivan, 29 Sprague street, Readville, is recovering at home today after suffering concussion of the brain sustained when she fell from a truck operated by Leo Strickland, Dedham street, Canton, at Sprague and Turner streets, Readville.

O. O. McINTYRE: Read his famous column, "New York Day by Day."

'Held in Hospital After 30-Ft. Leap

Slightly injured in a 30-foot jump from a third floor piazza, John F. Sullivan, 59, of Farquhar street, Roslindale, was held for observation today at Boston City Hospital.

Firemen spread a net when Sullivan threatened to jump if police entered his home. When they did, he jumped, missed the net but escaped serious injury.

Solons to Hear Plea To Keep CCC Camp

FITCHBURG, Dec. 6—Senators Walsh and Lodge, Congressman Joseph E. Casey and Robert Fechner, head of the Civilian Conservation Corps, today will hear officially the action yesterday of the State Department of the Y. D. Veterans Association, urging retention of the CCC camp at Westminster. Threats have been made to close the camp December 15.

Theater Guarded Following Holdup

Police cruising cars raced to the downtown Paramount Theater early today to forestall what they believed would be an attempt to "crash" the show house for $2600 reposing in the safe.

The move came as an aftermath to the holdup of John B. Carroll of Marlboro street, Newton, theater manager.

Freighter Refuses Coast Guard Help

NORFOLK, Va., Dec. 6—A disabled vessel drifting for three days off Cape Hatteras was identified today as the Morgan Line freighter El Oriente, on the way from New York to Houston, according to the coast guard.

The vessel, with a crew of 60, reported her condensers were leaking. She said she did not need help.

If it's from the Continental, it's dependable!

8 A. M!—TUESDAY—8 A. M!

A rare opportunity to save as much as $30 on a nationally famous brand of fine clothing

SALE of 2429

Hart Schaffner & Marx

SUITS—OVERCOATS

IMPORTANT FACTS ABOUT THIS SALE

Every garment just received from the Hart Schaffner & Marx factory, or just marked down from our regular stocks because of identical fabric or identical value.

There are sizes and colors for every type of man from the smartest dresser to the most dignified and conservative.

Every garment, of course, guaranteed to be 100% all wool.

Many are sample garments representing the last word in tailoring and fabrics.

Every garment tailored by skilled union craftsmen.

Every garment has the approved standard of Hart Schaffner & Marx 72 points of hand tailoring.

Every garment as fully guaranteed as if you paid the regular price.

Garments conveniently arranged by sizes.

Plenty of extra salespeople and fitters.

If you are in a hurry, merely make your selection, charge it or pay for it, and have it fitted at a later date at your convenience.

No advance showing or selections for anybody, first come first served, at 8 A. M., TUESDAY.

The Roll Call

Gordian Worsteds!
Blue Ridge Homespuns!
Lariat Twists!
Triple Test Worsteds!
Front Row Worsteds!
Bench Mades!
Glen-O-Plaids!
Cluster Stripes!
Tartones!
Kunapacks!
Ramblers!
Stormtesters!
Rarepacks!
Guardsmen!
Gamefeather Tweeds!
Sport Models!
Double Breasteds!
Patch Pockets!
English Drapes!

795 Suits at
402 O'coats at
Usually $39.50
$\$27^{75}$

824 Suits at
408 O'coats at
Usually $45 to $65
$\$34^{75}$

EXTRA TROUSERS
LESS THAN ½ PRICE

522 of these suits have extra trousers available which may be purchased at $6 extra if you desire, which is less than half their regular price.

ALTERATIONS

Alterations, even at these sale prices, will be done with the same skill and thoroughness for which The Continental has been famous for 65 years. Please plan to give us sufficient time to tailor your garment with the care that such fine clothing deserves.

This Famous Label is on every garment

HART SCHAFFNER & MARX
THE CONTINENTAL
BOSTON

SIZES at 8 A. M.	34	35	36	37	38	39	40	42	44	46	48	50	52
regular suits	2	33	82	174	142	95	121	65	33	7	1		
long suits			13	47	72	41	50	31	14				
short suits		27	71	65	73	47	53	27	21				
stout suits					1	11	15	15	18	16	8	2	1
long stout suits							8	14	10	27	9		
short stout suits				1	2	6	9	11	13	8	1		
regular overcoats	3	24	67	76	103	60	67	52	26	7			
short overcoats	1	8	23	28	27	26	37	17	7				
long overcoats				6	20	13	24	23	11	1			
stout overcoats						4	6	5	3	3	7	3	1
short stout overcoats					2	3	2	4	3				

THREE CONVENIENT PAYMENT PLANS

THIRTY DAY
Please bring your Charge-Plate with you. It will save time, prevent errors and protect your purchase.

PAY WEEKLY
By making ten equal weekly payments, your income is never seriously affected in any particular week.

THREE MONTH
Make your payments over a period of three months.
1/3 due January 10—
1/3 due February 10—
1/3 due March 10.

REMEMBER OUR DOORS OPEN TUESDAY MORNING AT 8 O'CLOCK

The CONTINENTAL

Boylston at Washington St. Open Saturday Evenings Until 9

Amateur Boxers From Six Eastern Cities Seek Hearst All-America Titles at Garden

Turn to Page 14, Sports Section

Comics **BOSTON** EVENING **AMERICAN** Sports
NEW ENGLAND'S GREATEST EVENING NEWSPAPER
EDITORIAL PHONE LIBERTY 4000 BOSTON, MONDAY, DECEMBER 6, 1937 WANT AD PHONE LIBERTY 4000

THIS IS LIFE

By

Robert E. Rogers

I went up to Worcester the other day and found that my Aunt Sarah was very much interested in the then imminent departure from Hamilton of the covered wagon drawn by oxen, with its escort of young men intent to retrace on foot the old route to Marietta, Ohio, which the Hamilton and Ipswich pioneers took in 1787, one hundred and fifty years ago, when the Northwest Territory was opened up for eastern settlers.

ROBERT E. ROGERS

She was interested because my great-grandmother Relief Harrington, born a Watkins of Walpole, N. H., had an elder sister Charlotte, who married a Dennison of Ipswich, and went out with him to help found Marietta, Ohio. The Dennisons were apparently some punkins in Ipswich. The founder of the family in these parts came from England in 1630, bringing with him as tutor John Eliot, later the famous apostle to the Indians.

Aunt Sarah was excited because the cavalcade—or to be more precise, the oxen-cade—was going to march through Worcester on the beginning of its four months' hike. She did not know on Friday that in order to get the expedition to Worcester on time, it was to be put on board a truck and speeded on that part of its way which the oxen could not make on time.

There Is Some Difference Between the Two Journeys

Of course, there are differences between the way Great-great Aunt Charlotte and her husband went West and the way their picturesque replicas—if a human being can be a replica—are following in their footsteps. For instance, the boys in the coonskin caps are not cooking their own grub by the wayside. They will eat in restaurants and hotels, probably on the European plan, instead of consuming their hominy and jerked meat on the most American of plans.

And Great-great Aunt Charlotte Dennison was not paid a dollar a day by a beneficient New Deal government for acting in the pageant, with a bonus when, as, and if they reach Marietta some time next spring. They packed all their living equipment, they found or carried their own food and ate it wherever they happened to be when night fell, and their capital was presumably small but all their own. And they did not leave their dear ones behind them in any spirit of pageanteering. Great Grandmother Harrington remained in Massachusetts. She never saw her sister again.

Preoccupation With the Past May Not Be Healthful Thing

I am not quite sure whether it is altogether a healthy thing, this preoccupation with the past, this going through the motions, expensively and artifically, to a constant accompaniment of news cameras and news reel posings, and a continuous publicity ballyhoo.

It awakens our pride, no doubt, to remember that there were giants in those days, but it must make thoughtful people a little dubious about our own stamina, our own ability to endure such hardships.

I wonder whether a people that has so much leisure and money to carry through such an elaborate program of reminiscence in action has time and money and energy for anything else.

It would be nice, probably, if we did have an open frontier to which the unemployed, the beaten and defeated, or the zealous and adventurous and ambitious might turn. Many a failure in Massachusetts doubtless struck his stride and recovered his capabilities in the long trek from crowded Massachusetts to the virgin soil of Ohio. But that is hardly the same thing as this increasing tendency to live ceremonially in the past and to make an Ohio holiday out of something which must have been pretty stern and sober, pretty risky, perhaps even pretty dangerous.

Would Modern Pioneering Demand Strong Character?

William James used to write about a "moral equivalent for war." I wonder if there is any modern equivalent for pageanteering. Surely there are demands in the United States of America in 1937 which obviously would draw upon our people's hardihood and adventurousness, which would tax their creative and pioneering powers as arduously as the overland route to Ohio did so many decades ago.

Their nature would be different. The pioneering would be mental and spiritual, instead of physical, but would it demand the same strength of character as the earlier pioneering did. Looked back at over a hundred years, or a hundred and fifty years, its results might perhaps be even more important than the opening up of Ohio.

'Soap in Our Eyes, but Ain't We Got Fun'

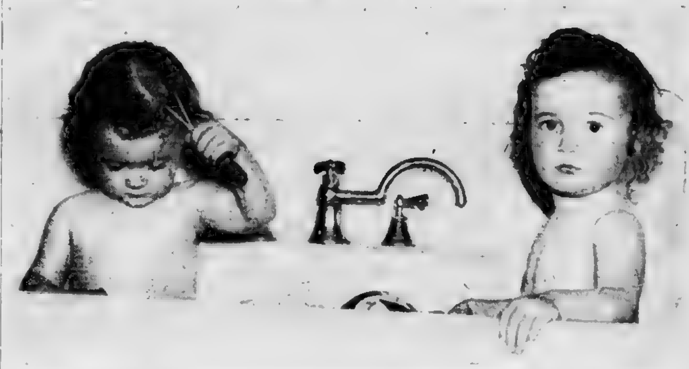

CAROLYN MacKINNON MARILYN MacKINNON

THESE TWINS TALK RIGHT UP ONLY WHEN THEY'RE IN THE KITCHEN SINK
"Now, Sister, Let's Tell Them What This Dip Is All About"

Boston Evening American Photo

Here's Carolyn Mackinnon and her twin sister, Marilyn, doing their stuff in the kitchen sink at their family home in Center street, West Roxbury. They are prize-winning babies and daughters of Mr. and Mrs. James Mackinnon. Although both have private bath tubs of their own they prefer to do their bathing in the sink where they find it much easier to talk things over in a big, baby like way. Ask them anything you like and they'll gladly tell you all about the "funny bubbles," "funny soap," "funny brush" and your own funny self. Photo shows them giving visiting reporter an exclusive "funny" story right from the tub-side—one of them with soap in her eyes.

Prize - Winning Twins Find Sink Ideal Bath Tub

Discuss Problems Of Life Only at 'Bubble Time'

See funny brush, see funny soap,
See funny bubbles snatched in vain,
See us in kitchen sink,
See two strangers to pain
See our bubbles are our hour—
High in childhood's gleaming tower.

This is an exclusive story on a conversation between Misses Carolyn and Marilyn MacKinnon, prize-winning twins from West Roxbury, who permitted the reporter to slosh them with soap and water—in the kitchen sink—while they discussed the meaning of life.

The twins, daughters of Mr. and Mrs. James MacKinnon, of Center street, win baby shows at the drop of a rattle and they are known today as Boston's "unsolvable [illegible]" because they only talk about life when they are bathed in the kitchen sink.

Mrs. MacKinnon today said her twins talked a strange language.

REGULAR WINNERS

Daddy MacKinnon has the same impression, for only Saturday the twins won another baby show, the Dudley Street Baptist Church's baby show. He can't understand why his youngsters talk this funny business of life and bubbles.

Last year they won several shows, one as the "intelligent babies" and right now they make the newspaper because they refuse to talk unless they are bathed in the kitchen sink. And their private tubs are [illegible] to disparage.

[illegible] children, who have no qualms about a community bath tub, suggested that we put Carolyn and Marilyn in the sink and listen to the results.

[illegible] have a secret language of their own. They live alone, just as we did long ago and they have [illegible] secrets among themselves.

THEY'RE TELLING YOU

But You judge this particular conversation.

The twins are two-year-olds and this is what they said, while we sloshed them with soap and water.

CAROLYN: "Funny brush?"
MARILYN: "Brush."
CAROLYN: "Funny brush?"
MARILYN: "Bubbles and no Bubbles."
CAROLYN: "No tub?"
MARILYN: "Sink."
MARILYN: "Funny people."
CAROLYN: "Funny man."

Once when he sloshed the water across the face of Marilyn she looked up and said something that sounded like a baby's version of:

"Nerts!"

Commerce Head Warns Pupils Against Strike

Boston public school students' "strike" against school lunchrooms spread today to the Boston Latin school, oldest public school in the United States and having an enrollment of 2400 pupils.

Lunch ticket sales at noon were reported "off" 90 per cent.

Across the street, at the High School of Commerce, rumblings of a "strike" there brought drastic action from Headmaster James B. Downey.

WARNING BY DOWNEY

Downey, in a letter sent to all classrooms, warned the students that if there was any "strike" he would close the lunchroms, close the candy counter, and would cancel purchases of track suits and class letters. Also, the warning read, there would be no school year book this year.

The "strike," meanwhile, continued in full effect at Brighton High school, where it originated last week, and at the William Howard Taft School across the street.

Brighton students were awaiting a reply to a list of [illegible] demands served upon the Women's Educational and Industrial Union, which operates the school lunchrooms. They had submitted their demands, also, to the attention of the school committee.

DEMANDS LISTED

Some of the demands are:

"Hot dogs every day for 5 cents.

"Hot chocolate in winter.

"Better quality corned beef hash, without so much 'lumpy' potato in it.

"Fresher lettuce in sandwiches.

"A cookie with each bottle of milk.

"Two cookies for one cent.

"Bread and butter (now 2 cents), one cent."

The students' demands, were transmitted to the Women's Educational and Industrial Union by Herbert T. Rich, headmaster at Brighton high school who likewise sent a copy of the demands, at the students' request, before the school committee.

Half of the 1400 pupils at the Dorchester high school for boys boycotted the school lunchrooms through the three periods today during which they eat under the "stagger" system.

For 20 cents the boys were given pot roast and spaghetti. Spokesmen announced they thought the prices too high.

Shot Hits Cape Deer Hunter

Hardly had the Bay State open season for deer been officially started today when a Cape Cod hunter was wounded by buckshot fired by other hunters.

Edward Tong, 19, of Plymouth, was shot in the left eye. At a Cape Cod Hospital it was said he might lose his sight in that eye. He was struck as hunters killed two deer.

The official state kill last year was 2007 deer. Heaviest invasion of hunters will be made in the western part of the state including Berkshire, Franklin and Hampshire Counties.

Proof that deer are plentiful in those regions is supplied by the fact that more deer than usual have been injured or killed by trains and automobiles this fall.

The season will end next Saturday at sundown.

Maid Sent to Jail For Quincy Theft

Miss Mary Doyle, 52-year-old maid in the employ of Mrs. Louise Chichesse of Commercial street, Quincy, today pleaded guilty in Quincy district court to a charge of larceny of a $300 diamond ring from her employer and was sentenced to six months in the House of Correction.

She also pleaded guilty to a charge of larceny of four pairs of stockings and a check for $20 from the same person. Sentence on this charge was deferred until later.

8 Cities Elect Tomorrow

Voters will go to the polls tomorrow in 11 cities to elect municipal officers.

Mayoralty elections will be held in Brockton, Chicopee, Gloucester, Holyoke, Newburyport, Northampton, Salem and Taunton, while off-year elections for minor city offices will be held in Haverhill, Peabody and Quincy.

Among the chief contests is the fight in Newburyport where Mayor Andrew J. 'Bossy' Gillis is opposed by City Solicitor James F. Carens. The latter defeated the red haired mayor by a large majority in the primaries.

In Salem, there are four candidates for the office held for the last 14 years by Mayor George Bates, elected to Congress in the last election.

Where's Santa? Go Ask Mama!

Anyhow, Don't Ask Officer Cullen

Patrolman Stephen Cullen, favorite of pupils at Wollaston Grammer School, is going to let parents handle the Santa Claus situation from now until Christmas.

It seems Quincy children are altogether too literal for an officer of Patrolman Cullen's good intentions.

When one of the little charges he guides across the street from school daily questioned him about where Santa Claus was, he replied:

"Why, he's hiding up the chimney until Christmas Day."

Patrolman Cullen was quite proud of his diplomatic handling of the situation until the child's mother complained that when she returned from the store she found her 6-year-old son well on the way to a rendevous with Santa.

The stove pipe was dismantled and the house full of smoke.

$2500 Verdict Against Constable in Tax Case

A sweeping tax collection precedent was set today when a jury in Middlesex Superior Court awarded Irvin M. Davis, a Boston attorney, $2,500 in his suit against a constable for alleged false arrest.

The verdict was handed up to Judge Joseph Sheehan before whom Davis, who lives in Arlington, had sued Constable John H. Howard for $[illegible] in connection with the payment of a state income tax.

Davis, alleging he had been attacked by the constable, charged that he had been forced to walk through downtown streets to Charles street jail where he was detained for two hours "without reasonable and proper cause."

OBJECTED TO $5 FEE

According to testimony, the attorney was taken into custody on May 19, 1932. He told the court the arrest was made when he objected to paying a $5 constable fee in addition to a tax of $16 and costs on 1932 income.

Davis declared he was willing to pay the assessment. He maintained that Howard should have moved to levy property belonging to him to satisfy the tax before making the arrest. He offered property as a guarantee at the time, he said.

Howard, who lives on Gallivan boulevard, Dorchester, contended that he had been within his legal rights when he took Davis to the jail.

Court observers predicted that the verdict would institute a series of similar suits throughout the State in view of "tax gouging" charges levelled against nine deputy tax collectors by Assistant Attorney-General Maurice M. Goldman.

PAVES WAY FOR SUITS

State Tax Commissioner Henry F. Long is now conducting hearings to determine the truth of allegations that the accused deputies charged excessive fees in the collection of State automobile excise and other taxes.

The decision on the Davis case paves the way for numerous suits to recover the fees said to have been charged. In many of the instances revealed by Goldman, arrests were allegedly made to force payment.

Long has announced that he will oust the nine deputies if the charges against them are found to be true.

Howard was formerly president of the Massachusetts Deputy Collectors Association. Two of the collectors now facing charges are officers of the organization.

Tomasello Firm Agrees to Pay

Following investigation of complaints the A. G. Tomasello & Sons, Inc., had not been complying with the terms of its contract with the State Public Works Department in the construction of the Leominster-Westminster highway, William F. Callahan, State commissioner of public works, today announced the contractor had agreed to refund all money due truck owners under the contract.

The complaints arose from failure of the Tomasello company to pay amounts specified for hiring trucks. The contractor has now agreed to pay the specified rates and the difference between what he paid and what he should have paid.

The contractor maintained the trucks were not fully equipped and therefore he should not be required to pay the full amount.

Gas Fells Woman In Back Bay Home

Found unconscious in the gas-filled kitchen of her home, Mrs. Mary MacAchorn, 40, of Burbank street, Back Bay, was rushed to City Hospital today. Her condition was described as serious.

Patrolman William V. Hagerty, summoned by neighbors who smelled gas, battered down the door to Mrs. MacAchorn's apartment and turned off two gas jets on a kitchen range.

GIRL ABOUT TOWN

By

Marjorie McBride

Maybe you haven't spent much time considering the lives of industrial chemists, and think their calling far removed from romance, but Dr. Francis L. Simons of Boston, one of the best, has found chemistry an eventful and exciting vocation.

MARJORIE McBRIDE

He is an expert on paper texture, for instance, and has perfected a method for determining its age. Obviously this is of prime importance in determining the age of ancient documents . . . particularly in will cases. If a contested will is supposed to have been drawn in 1836 and he proves that the paper it was written on was not manufactured until 1866, it's pretty plain the will is spurious. That's just what Simons and his associates did prove in the famous Baker will case, recently wound up after swindlers had taken thousands of dollars from "gullible" heirs under a counterfeit will. Although the case centered in Philadelphia, people all over the country were interested. If the false will had held up, heirs could have claimed the sites of the Wanamaker Store, Independence Hall, the Pennsylvania Station and a dozen Philadelphia banks, ousting the occupants as squatters. They would have split up a fortune approaching a billion, but Dr. Simons' method showed the document was forged.

Chemical Test Balks Fraud In Famous Wendell Will Case

Another case in which Simons played far from a drab part was the even more celebrated Wendel will case in New York. One claimant to the millions brought to court a document purporting to be a record of a secret marriage between his mother and Jacob Wendel, one of the richest of the tribe. It was dated 1576. By chemistry, Simons proved that the paper used for the record was manufactured after 1900, and the case collapsed.

Simons is a stout believer in the theory that law can outwit swindlers and criminals if it will turn to science.

• • •

Omitted Questions Give Away Students' Ignorance

Boys and girls at Boston University are wondering feverishly whether that quiz-yourself stunt started in the College of Business Administration is going to be tried out by other departments.

An economics professor advised his students to test themselves in the subject by writing down questions and then answering them. No limit was set to the number of questions, so some lads asked themselves a lot of questions, others stopped with one. Naturally, all the answers were right.

But the idea wasn't as simple as it seemed. The professor said the queer quiz revealed what the boys really thought of their knowledge of economics. They stayed away from topics in which they knew they were shaky, and so revealed their weaknesses. They were invited to do a little plugging during the holidays.

• • •

Larry Taylor, veteran bellman at the Copley-Plaza, is noted for his tact. Discussing the peculiarities of certain guests, he discloses that some very important people are touchy when suddenly asked to sign for a package or a letter. He gets around them by asking for their autograph. Few can resist the tricky flattery.

• • •

Helen Hayes Buys Land To Start Model Art Colony

Either Helen Hayes of the stage and screen has gone into the real estate business or turned philanthropist. Miss Hayes, recently here in "Victoria Regina," has bought 500 acres in the Ramapo Valley in Suffern, N. Y., formerly Kakiat Indian country, and her present intention is to found a "model colony" of actors, artists and writers there.

Naturally, she and her allies will remember that Jack London once founded a similar colony at Carmel, California, and they will try to avoid the mistakes that ruined that attempt.

• • •

Christmas gifts appropriate for shut-ins: For men there are English lounge slippers of imported soft wool in beige and tan plaids at Filene's store . . . S. S. Pierce has an Epicure's Cheese Chest with a tempting assortment of cheeses from European countries neatly packed in a box . . . for women there are fragrant bars of fine soap, three to a box, wrapped in bright cellophane, at Crawford Hollidge . . . or rayon satin boudoir pillows in dainty pastel shades and edged with fringe, at Stearns. A child's Christmas would be happy, even though shut-in, with a marionette theater, complete with stage and curtains, featured at Jordan Marsh. These items are not over two dollars.

EAST'S AMATEUR ELITE BATTLE AT GARDEN

Teams From Six Cities Seek All-America Ring Titles

BOSTON AMERICAN SPORTS
NEW ENGLAND'S GREATEST EVENING NEWSPAPER
14 BOSTON, MONDAY, DECEMBER 6, 1937

All-America Tickets on Sale

Tickets for the Hearst Eastern Championships in the All-America national amateur boxing tournament are now on sale at the Boston Arena, St. Botolph street, and the Boston Garden, North Station. The Eastern championships will be held at the Garden tonight.

Reservations can be made by calling the Arena, Commonwealth 2040, or the Garden, Capitol 3200. Popular prices will prevail. The scale is 55 cents, $1.10, $1.65 and $2.20.

AUSTEN LAKE

Hearst Fight Kids *Enjoy Advantages* Of Being Amateur

A LOOK AROUND THE 55 pleasure fighters who compete for diamond baubles and "attaboys" from the crowd at the Garden tonight, suggests that being poor and amateur has its compensations. The athletes carry on their training and loafing free of many of the strains which the important fighters are subject to in corresponding times. They are only moderately troubled with autograph hunters, let us say enough to tickle their vanity, but far from enough to compel them to duck out the ashcan exits or bundle their fists in fake bandages, as Tommy Farr had to do recently when his signature work was consuming so many man-hours of energy.

AUSTEN LAKE

The amateur's water bottles are not sealed with distinctive tape or guarded by special watchmen wise in the ways of the prize fight racket and, if you were to sue the entire six teams of them for breach of promise of contract and get the decision you would have a hard time selling the judgment for more than $15 at the current rate of exchange.

No, the amateurs do not make any money and consequently nobody sues them and hence no process sheriffs hide in the garden tunnels to pop out at the big nervous moment and flourish a writ or summons. Nor is there any considerable gambling interest in the Hearst championships and consequently no temptations on the part of certain frowsy characters to drop capsules of distress in their broth.

* * *

Louis Equatorial Ache (?)

FOR THAT MATTER NOBODY IN THE history of the fight business may have dropped any capsules in a professional [illegible] and drink, and all the pictorial stories about such doings which have become part of the folklore of the ring [illegible] imaginations of excited and hysterical [illegible]. Jim Jeffries at Reno was [illegible] had been [illegible] but [illegible] it was [illegible] from [illegible]

There was the story too, after the Schmeling-Louis fight in 1935 that some sinister parties had dropped a shovelful of something into the brown boy's chicken-king the day before the fight and set up such an equatorial ache and commotion in the cerebellum that he couldn't avoid Schmeling's right hand busts or throw any of his own. But, there again the light of later reasoning decided that if Louis did not feel comfortable around his middle on the evening of his fight, stranger things have happened innocently to lesser characters. So his equatorial ache was charged to coincidence and his licking to some very shocking jolts on the whiskers with which Schmeling saluted him immediately after their first collision.

* * *

NEITHER ARE THE AMATEURS SUBJECT TO the temptations which are commonly supposed to entrap the professional fighters and, for a consideration prompt them to succumb to a push to the chin or the breeze of a missed swipe. The amateurs fight for glory, a trinket and [illegible] which may later be cashed in commercially. Glory is one thing which cannot be delivered in advance.

I don't know whether the professionals go in for their old fashioned and audacious mockeries any more though some friends among the managers, like Uncle Will McCarney, who was a camp deputy, press greeter and table sitter for Max Baer and several other undistinguished heavyweights, used to regale the evening get-togethers after the boys had filed their overnight leads, NPR collect, and tell some fascinating adventures which involved the use of the blood capsules and the little white tooth beans which created an illusion of carnage.

Nor have I ever been bored when an upright man of my acquaintance begins to re-tell how he once chaperoned a world challenger on a tour through the hominy belt some years ago and fought 15 times against a chum and roommate from the Bowery of New York who boxed under 14 different ring names. The two bouts in which this shill used the same name was due to a return engagement in answer to the great popular demand, hinting that these phoneys must have been art of a high order.

Even assuming that the amateurs might wish to attain the degree of polish and theater necessary to enact a convincing fake, they have not reached that doubtful pitch of perfection.

* * *

Doctors Are Kinder to Kids

THEN TOO THE RING DOCTORS AT THE Hearst amateur bouts are pretty pernickety when a kid comes up with a gouge over the eye, a damaged knuckle or a bubble in his heart action. The ring doctors enlighten the primitive business when in their opinion an amateur is in danger of serious impairment from incessant hammering at the brain centers.

I think it was Gerry Hall, in the 112-lb. cricket class, who had a little crimson mouth opened in his brow while fighting a jockey-like boy named Mike Dalton, in the semi-final last Monday. It wasn't much of a mess as ring bleedings go, and a dusting of Monsell's anti bleed compound would have patched it up temporarily. But the surgeons said nay and though Gerry hollered, nay it stayed.

The physicians at the professional fights are not so queasy. They are taught to regard the risks as an inherent part of the commercial mayhem with their only concern being to halt the slaughter an instant

Continued on Page 17, Col. 1.

All Up for All-Americas!

By LES STOUT

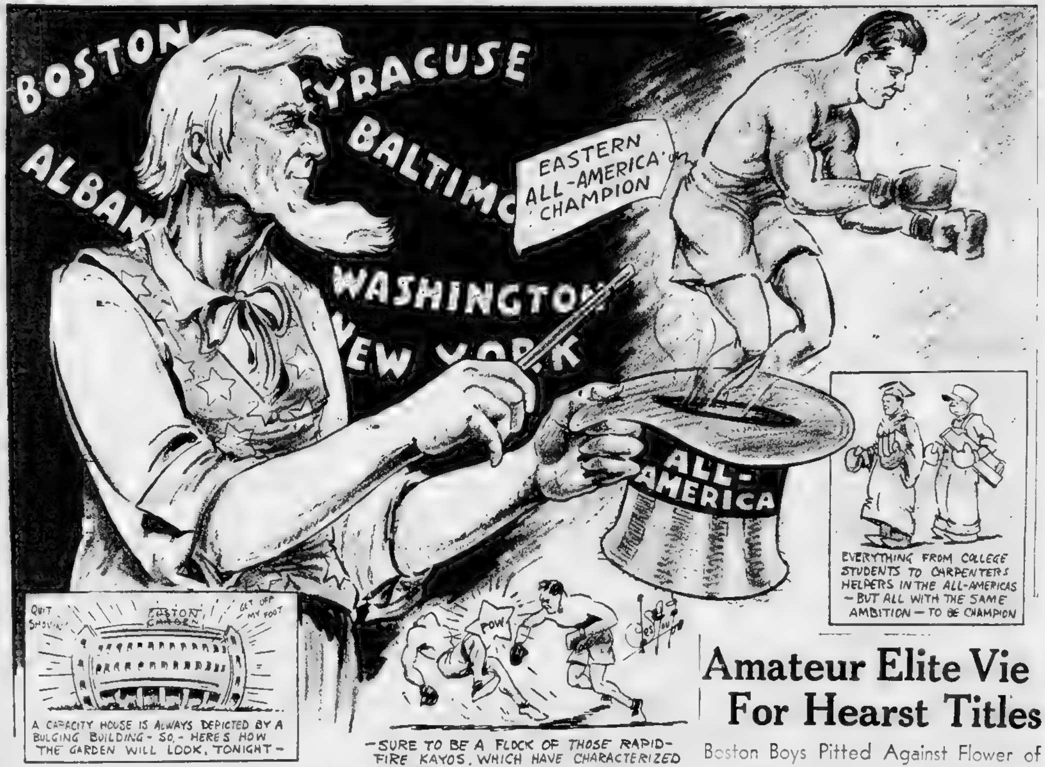

BOSTON
ALBANY
SYRACUSE
BALTIMORE
WASHINGTON
NEW YORK
EASTERN ALL-AMERICA CHAMPION
ALL-AMERICA
EVERYTHING FROM COLLEGE STUDENTS TO CARPENTERS HELPERS IN THE ALL-AMERICAS – BUT ALL WITH THE SAME AMBITION – TO BE CHAMPION
QUIT SHOVIN'
BOSTON GARDEN
GET OFF MY FOOT
A CAPACITY HOUSE IS ALWAYS DEPICTED BY A BULGING BUILDING – SO, – HERES HOW THE GARDEN WILL LOOK, TONIGHT –
POW
Les Stout

–SURE TO BE A FLOCK OF THOSE RAPID-FIRE KAYOS, WHICH HAVE CHARACTERIZED THE PRELIMINARY BOUTS OF THE ALL-AMERICA SERIES. –

THE CHAMPIONS OF THE EASTERN SEABOARD MEET AT BOSTON GARDEN, TONIGHT,–AND FROM THESE WILL BE PICKED THE FINALISTS WHO BATTLE FOR THE HEARST ALL-AMERICA CHAMPIONSHIPS, AT THE GARDEN, NEXT WEEK–

Tonight's Entries at Garden

112 POUNDS

Larry Bolvin, Providence, R. I.; Jimmy Brown, Syracuse, N. Y.; Peter Boyce, Baltimore, Md.; Victor Rodrigo, Amsterdam, N. Y.; Frankie DiMarco, New York, N. Y.; William Tapp, Washington, D. C.

118 POUNDS

Homer Robichaud, Worcester; Bill Pintl, Rome, N. Y.; Bill Selsage, Baltimore, Md.; Dominic Perfetti, Amsterdam, N. Y.; Daniel LaRusso, New York, N. Y.; Gilbert Mayo, Washington, D. C.; William Banks, Washington, D. C.

126 POUNDS

George Salamond, East Boston; Frankie Custer, Minetto, N. Y.; Dutch Arrington, Baltimore, Md.; Mario Severino, Schenectady, N. Y.; Johnny Delsanno, New York, N. Y.; Buster Miller, Washington, D. C.; Wyman Stewart, Washington, D. C.

135 POUNDS

Richard "Ticky" Ford, Lawrence; Herbie Foutts, Smith Hills, N. Y.; Ray Weinreich, Baltimore, Md.; Charles Forezzi, Albany, N. Y.; William McDonald, New York, N. Y.; Carroll Wright, Washington, D. C.; William Moore, Washington, D. C.

147 POUNDS

Frank Campanale, Worcester; Cozy Storace, Rome, N. Y.; Jimmy Pearre, Annapolis, Md.; Simon Davis, Baltimore, Md.; Buddy Emerson, Kingston, N. Y.; Mickey Donohue, New York, N. Y.; Bobby Mathias, Washington, D. C.; Raymond Hardy, Washington, D. C.

160 POUNDS

Robert Conley, South Boston; Ralph DiCastro, Rome, N. Y.; Vince DePaola, Baltimore, Md.; Johnny Barnett, Hudson, N. Y.; Joseph Baynes, New York, N. Y.; Johnny White, Washington, D. C.; Zander Ingram, Washington, D. C.

175 POUNDS

Neil Doherty, Brookline; Phil Vincl, Rome, N. Y.; Ed Malan, Baltimore, Md.; "Sergeant" Perry, Kingston, N. Y.; Vincent Pellegrino, New York; Bobby Schwartz, Washington, D. C.; Bucky Wickes, Washington, D. C.

HEAVYEIGHTS

Frank Chulinski, Hyde Park, Tony Collins, Baltimore, Md.; Jimmy Smith, Hudson, N. Y.; Joe Lubin, New York; Jimmy Brady, Georgetown University, Washington, D. C.; Jimmy Kenner, Washington, D. C.

Coast Boxers Boston-Bound

Special to Boston Evening American

LOS ANGELES, Dec. 6—All aboard for Boston!

That's the cry eight Pacific Coast All-America champions have been anticipating for months.

Today their dreams were realities for all eight coast champions were on their way to Boston where they will compete with the best in the land for Hearst diamond belt championships.

In the contingent are Manuel Ortiz, Jimmy Murphy, Eddie Marcus, Frankie Lujan, Earl Dougan, Herman Graves, Henry Mobley, "Silent Joe" Hill, Coach Art Martell, Coyt Brooks, Manager of Hill, and the writer.

All but one of the eight champions are products of the Los Angeles Examiner All-America tournament. Earl Dougan, Seattle sailor from the U. S. S. Maryland, is the only stranger in the outfit.

Art Martell, who piloted two L. A. A. C. boys, Marcus and Lujan, to Pacific Coast championships, was selected to manage the team on the trip east, while Brooks' presence was imperative as an interpreter for "Silent Joe," the deaf mute.

Higgins, M'Nair May Be Traded For Hurlers

By JOE CASHMAN

If a lot of smoke means a fire the Red Sox will pull off their second [illegible] deal at the major league meetings which open in Chicago today.

Despite absence of official confirmation stronger than a statement by Eddie Collins that he hopes to complete a transaction which would dwarf the acquisition of Joe Vosmik it's being taken for granted in the Windy City that the Sox will get Pitchers Mel Harder and Willis Hudlin and Infielder Sammy Hale from Cleveland in exchange for "Pinky" Higgins and Eric McNair.

In fact, our Michigan Boulevard operatives report all that's required to close the [illegible] is the [illegible] of Mayor Tom Yawkey, who's arriving on the scene today.

WOULD HELP SOX

If [illegible] which is holding up the swap it's as good as made unless the Indians demand an exorbitant slice of the Yawkey bankroll in the bargain.

That any other angle could possibly cause the Fenway "prexy" to turn it down is unthinkable.

For, on paper at least, such a trade looks too good to be true from a Boston viewpoint.

In dire need of a pair of reliable, experienced pitchers, and little else, the Sox would completely eradicate their chief weakness by corraling Harder and Hudlin and at the cost of but an insignificant amount of infield strength.

HARD TO BELIEVE

Hale could capably fill Higgins' shoes at third base, and the flashy Bobby Doerr could spell McNair at second, a feat many believe the Coast youngster could have performed better than "Booby" him-

Continued on Page 17, Col. 4.

Joe Lubin's Rise To Fistic Fame Meteoric

By SAM COHEN

A mild mannered and very shy young man is Joe Lubin, [illegible] Jewish heavyweight on the New York A. A. A. boxing team which will compete in the Eastern championships of the nation-wide Hearst amateur tournament at the Garden tonight.

Lubin is hailed by the New York trainers and journalistic experts as the class of a well balanced team.

"He's rough and tough. He keeps coming all the time, and if he nails anybody with that right hand he'll knock him bouncing," said Ben Levine, A. A. U. representative from New York.

From outward appearances Lubin hardly fits this description, although his ring record sustains the words of the A. A. U. official.

Lubin in the brief period of nine months has swept through the entire field of New York amateur heavyweights with devastating results.

He was a hit the minute he stepped into the ring. One of his very first opponents was a fellow named Risko—then New York's amateur champion and finalist a year ago in the Hearst All-Americas.

Risko was Lubin's stepping stone to the heights of amateur boxing, and Joe's victory over the then New York champion was one of the most stunning upsets in the history of amateur boxing, according to the Gotham journalists.

The occasion of the meeting took place at the New York A. C. Lubin volunteered to meet Risko, a member of that club, when there were no opponents to face the New York champion.

Officials of the club at first hesitated, fearful of the health of the unknown Jewish heavyweight, but

Continued on Page 16, Column 4

Amateur Elite Vie For Hearst Titles

Boston Boys Pitted Against Flower of East's Amateurs—Chludinski, Bolvin Local Mainstays

Continued from First Page

[illegible] All-America [illegible] attention [illegible] of New England fans [illegible] will be in attendance paying [illegible] these courageous boys [illegible] who toss caution to the four winds and hit [illegible] after triumph with reckless abandon which spells thrills and action from one end of the long program to the other.

The [illegible] classic gets under way promptly at 7 p.m. with [illegible] after midnight [illegible] more than five solid hours of [illegible]

GARDEN TRANSFORMED

The warriors make their warfare in a setting strangely in comparison to that of last night when they sat in as spectators at Walter Brown's winter show and ski carnival.

These youngsters were amazed that the scene could be transformed in such rapid fire order, a veritable mountain snow paradise one night, a fight palace the next.

Thanks to the untiring all night efforts of Superintendent Bob Murphy's labor crew, the Garden is waiting for the gladiators.

Tonight's gallery will in no wise be entirely partisan to the New England fighters.

Accompanying Bob Kenefick's Syracuse team were more than 60 followers, coming by train and automobile caravan.

New York City added scores more, Albany some 40 rooters. Washington and Baltimore sent along lesser numbers, but making up for lack of quantity in the quality of their team enthusiasm.

SHARKEY TO ATTEND

Today the various contestants are working out the kinks in light limbering-up exercises at Buckley's gym on Friend street, a thrill to the youths in view of the close proximity to Jack Sharkey's emporium.

Sharkey will be only one of the countless fight personages who will be at ringside this evening. The 'Who's Who' of the fight world will be in rapt attendance.

Confidence reigned supreme this morning in all of the many rival camps. Managers seemed to be in agreement that their respective teams were better by far than pre[illegible]

Each [illegible] bout winner tonight, after [illegible] All-America championship [illegible] will be rewarded with [illegible] victory entitles [illegible] qualify for the Grand Nationals. They will [illegible] Boston for the [illegible] the Far West [illegible] Los Angeles, the Middle West [illegible] Milwaukee and the [illegible] from [illegible] Boston [illegible]

Some [illegible] are lab[illegible] high school [illegible] known [illegible] West. There's [illegible] a youngster with a world of drawing promise.

But whatever their vocations, all have one goal in common, the ambition of winning crowd plaudits and the chance of making good in the professional field with the accompanying cash benefits.

The All-Americas provide the

Continued on Page 16, Column 3

DEXTER
R. G. SULLIVAN'S
The pack to pick
5¢ Cigar

Fistic Knighthood in Serious and Light Moods

GEORGE SALAMOND—126 ROBERT CONLEY—160

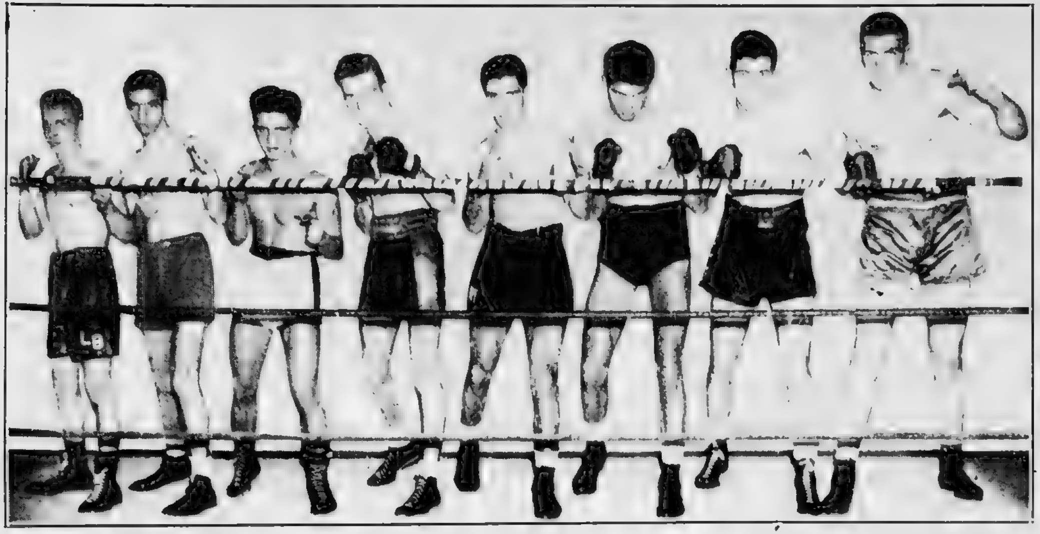

LARRY BOLVIN—112 GENE ROBICHAUD—118 TICKY FORD—135 FRANK CAMPANALE—147 NEIL DOHERTY—175 FRANK CHLUDINSKI—HEAVY

FIGHTING SONS of fighting stock. Here are New England's representatives in the Eastern Finals of the Hearst All-America boxing tournament which will be sponsored by the Boston Evening American-Sunday Advertiser at the Boston Garden tonight. These N. E. All-champs, Larry Bolvin, Providence; Gene Robichaud, Worcester; George Salamond, East Boston; Ticky Ford, Lawrence; Frank Campanale, Worcester; Robert Conley, South Boston; Neil Doherty, Brookline, and Frank Chludinski, Hyde Park, are expected to come through with flying colors against teams from New York, Washington, Baltimore, Syracuse and Albany. Hearst All-America finals will be held at Garden next Monday.

MIKE ELSIN BOB MATHIAS GIL MAYO

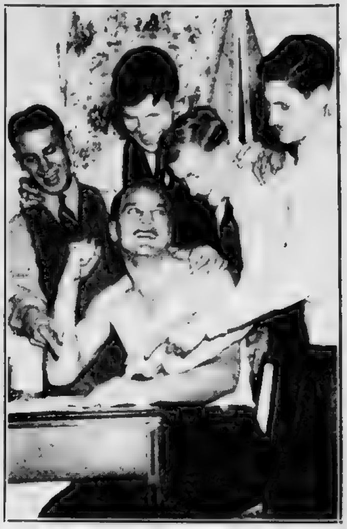

BOB SCHWARTZ WILLIAM TAPP

No privacy. Here is Washington team peeking at Bobby Schwartz, 175, writing to his sweetheart. Left to right, Mike Elsin, Bobby Mathias, Gilbert Mayo and Willie Tapp. Washington sent along both white and colored teams.

COACH SCHAUSS ED MALAN PETE BOYCE BILL SILVAGE TONY COLLINS VINCE DePAOLO WILLIAM ARRINGTON BILL CARRIGAN

"YOU GOTTA GET UP IN THE MORNING." Johnny Schauss, coach of the Baltimore All-America amateur boxing team, warns his men that they have to be up early in the morning as the kids hit the hay at the Hotel Manger on their arrival here for the Eastern finals of the nation-wide Hearst tournament. On the team are, left to right: Ed Malan, 175; Pete Boyce, 112; Bill Silvage, 118; Tony Collins, heavyweight; Vince DePaolo, 160; William Arrington, 126; Bill Carrigan.

JOE LUBIN

Fighting Joe Lubin, New York heavyweight, as he appeared on his arrival here for the Eastern All-America amateur boxing championships at the Garden tonight.

FRANK DIMARCO—126 JOHN DELSANNO—118 BILL McDONALD—135 MIKE DONOHUE—147 JOE BAYNES—160 VINCI PELLEGRINO—175 JOE LUBIN—HEAVY

NEW YORK'S FINEST! Here are the lads from New York City who will compete tonight at the Garden in the All-East finals of the nation-wide Hearst amateur boxing championships. All these lads, Frank DiMarco, John Delsanno, Bill McDonald, Mickey Donohue, Joe Baynes, Vinci Pellegrino, and Joe Lubin survived a series of elimination tournaments against the outstanding amateurs in Gotham. Much has been said about Joe Lubin, Jewish heavyweight who, New York critics say, will ripen into one of the greatest boxers in New York

Albany and Syracuse Leather Pushers March Into Boston for Eastern All Finals

Sgt. Perry Vic Rodrigo Don Perfetti Mario Severino Charles Forezzi Buddy Emerson John Bassett Jim Smith

"This is the way we'll do it, Sergeant." Here is the Albany All-America amateur boxing team in their new finery showing their colored light-heavyweight champ and army sergeant, Perry, the punch they'll win with tonight at Garden. Left to right, Vic Rodrio, 112; Don Perfetti, 118; Mario Severino, 126; Charles Forezzi, 135; Buddy Emerson, 147; John Bassett, 160, and Jim Smith, heavyweight.

Jim Brown Billy Pinti Frank Custer Cozy Storace Ralph DiCastro Herb Foutts Phil Vinci

Fighting team of fighting young men, Syracuse's contenders for Eastern All-America honors at the Boston Garden tonight, registering at the Hotel Manger. Left to right, Jim Brown, Billy Pinti, 118; Frank Custer, 126; Cozy Storace, 147; Ralph DiCastro, 160; Herb Foutts, 135, and Phil Vinci, 175. These youngsters survived a long trial tournament to win their way into the Hearst Eastern amateur boxing championships.

FROZEN FACTS

Don't Worry About Bruins | *Slump Over, Ross Insists*

By BILL GRIMES

AFTER STARTING OFF with six straight victories, the Bruins have now gone through their last four games without gaining their seventh . . . With the exception of the opening game with Maroons in Montreal, the Rossman have been hard pressed everytime they have gone to the post . . . They took one goal decisions over Rangers, Maroons, Americans, Toronto and Chicago, but they encountered their first tie at the hands of Les Canadiens . . . Then they yielded a two-goal lead to Amerks and were obliged to be satisfied with a draw . . .

So at the end of eight games, the Bruins had amassed 14 out of a possible 16 points and were the most-feared club in the Calder loop.

BILL GRIMES

Then, lo and behold, they were held scoreless in their last two starts . . . The Flying Frenchmen tripped them 2 to 0, in Montreal on Thursday and last night they were whitewashed 4 to 0 by the Rangers in New York.

But even though they have been credited with only two points during the past fortnight, the Rossmen are still setting the pace in their division . . . They are emerging from an early season slump from which Manager Art Ross predicts they'll recover immediately . . . The Bruins would like nothing better than to break out with a rash of goals tomorrow night against the Red Wings of Detroit, holders of the Stanley Cup.

[illegible] has been one of the [illegible] was back at his left wing [illegible] performed creditably . . . There [illegible] Rangers game [illegible] more effective player [illegible] N. H. L. team [illegible] defense man . . . [illegible] standing player in pro ranks.

• • •

Adams Seeking New Faces

NEW YORK AMERICANS [illegible] Nels Stewart is [illegible] oldest players in the [illegible] Red [illegible] has charged [illegible] the Maroons and [illegible] Cleveland [illegible] N. H. L. [illegible] The Americans [illegible] franchise. Stewart would be the most popular selection as coach [illegible] Toronto Maple Leafs.

After the setback received last night by Americans, Manager Jack Adams will probably have some new players with him when he comes to town tomorrow to meet the Bruins . . . "Jolly" Jack doesn't mess around with combinations which do not get results, and he's probably dispatched some players to Pittsburgh and ordered some of his Hornets to join him here tomorrow.

Nels gained a nation-wide reputation as a player while chasing pucks for Cleveland . . . Al Murray is one of the smallest defense men in the major league . . . But he's one of the toughest, as evidenced by the decision he won over the large and rugged Allan Shields during the American-Maroon game in Montreal . . . After colliding with little Mr. Murray, large Mr. Shields retired for repairs. When he came to, the game was over . . .

• • •

'Amateurs' Do Better Than Pros

MONTREAL IS NO LONGER a major league hockey city . . . It was very apparent that the Quebec metropolis had deteriorated as a hockey center when the Howie Morenz benefit failed to pack the Forum . . . Neither the Maroons nor Les Canadiens have caused any S. R. O. signs to adorn the outside of the Forum this season . . . In all probability the Maroon franchise is headed for Cleveland.

Being aliens under federal law, Canadians playing in the Eastern Amateur Hockey Association are not permitted by the United States Department of Labor to hold jobs in this country . . . They must eat, however, so that organization allows its players to be paid what is termed "expenses," which range from $40 to $60 per week . . . The "amateurs" who are drawing $60 have a ten dollar edge on most of the professional laboring in the International-American League . . . Like the professionals, the Canadian "amateurs" post $1000 bonds before entering this country, and they are classified as entertainers.

Des Smith, the rookie who stepped into Lionel Conacher's defensive berth with the Montreal Maroons, is a brother of Roger Smith, one of the original Pittsburgh Yellowjackets . . . Des played in England with the Wembley Lions a year ago but early in the season he was stricken with appendicitis . . . He recovered in time to participate in the International games at Toronto and it was during that series that he attracted the attention of "King" Clancy . . . Clancy advised Connie Smythe to grab Smith, but the Maple Leaf impresario couldn't see the Ottawan, due to his lack of weight . . . However, just as soon as Clancy was signed to coach Maroons, Smith was offered and accepted a berth with the Montreal club.

• • •

WITH THE EXCEPTION OF MONTREAL, the N. H. L. cities are packing them in . . . Boston, Toronto, New York and Chicago are running well ahead of a year ago in attendance, while Detroit is holding its own despite the unfortunate showing of the world champions . . . If the Dutchmen continue to play the grade of hockey shown up to the present, Americans and Rangers will reap a harvest this season in New York . . . Incidentally, the Amerks have the call over the Rangers with the Gotham fans . . . Among the ex-Bruins and ex-Cubs playing with the Cleveland Indians are Peggy O'Neil, Lorne Duguid, Bill Cunningham, Major Roberts, Gene Pusie, "Bud" Cook, Hergesheimer, Roche and Foster . . . Rabbit McVeigh and Paddy Calleghen are refereeing in the International-American League . . . Although there were two major one misconduct and ten minor penalties called during the Toronto-Canadiens game on Saturday, "Red" Horner drew only one two minute sentence . . .

Six Cities Send Teams Against N. E. Boys

Continued From Page 14.

stepping stone to future ring successes.

CHLUDINSKI A STAR

[illegible] lifted them out of the obscurity into which they were drifting and rightfully enough, in view of the terrific effort the boys expend, has wafted them into a position of bright prominence.

So glittering is the lineup of bouts that it's a most unfair to pick out any in particular for special reference.

But the crowd loves its heavyweights. And tonight it gets the very best of them.

New England banks mightily on Hyde Park's Frank Chludinski, the [illegible]-pound giant who this year has become a serious national menace.

Big Frank will be the man to beat in this Eastern show tonight, a giant with the power of a [illegible] in his ham-like fists, a crushing power.

Chludinski is New England All-America champion. But his opponents are likewise sectional champions as he'll find when he meets them.

New York takes pardonable pride in the achievements of Joe Lubin, its Jewish heavyweight who swept through the Gotham title tourney.

Washington [illegible] Georgetown [illegible] Jimmy Smith.

FARREN OUT

One late change was necessitated in the New England contingent when South Boston's Johnny Farren, featherweight, reported a bad [illegible] hand which precluded his chance to fight this evening.

George Salamond of East Boston [illegible] New [illegible] which [illegible] the vacancy, a shift which a [illegible] the [illegible] of Little Larry Bolvin, Providence flyweight, will be New England's darling at the Garden, a game two-fisted fighter and boxer about the finest to come over the pike in this division of recent memory.

One could go right down the various classes, eight in number, and mention every one of the contestants as worthy of possible title chances.

ADMISSION $.55

But these fellows will do their own talking once they meet in the padded arena, fist talking, which is the only convincing conversation carrying weight in fight circles.

For those who have not purchased their tickets, there are plenty of good seats available at Boston Garden and Boston Arena.

They will be on sale all day and throughout the evening. There's room for everyone interested in witnessing the greatest fight show in all New England history.

The seats have been kept within the reach of all, despite the championship nature of the bouts. Prices are fifty five cents, $1.10, $1.65 and $2.20. Call the Boston Garden, Capitol 3200 or Boston Arena, Commonwealth 2040.

Nat. Hockey League

AMERICAN DIVISION

Teams	W	L	T	Pts	For	Ag
BOSTON	6	2	2	14	19	14
N. Y. Rangers	4	5	1	9	20	16
Chicago	3	7	2	8	20	32
Detroit	2	7	1	5	14	28

CANADIAN DIVISION

Teams	W	L	T	Pts	For	Ag
TORONTO	5	3	4	14	42	26
N. Y. Americans	6	3	1	13	24	15
Canadiens	4	2	4	12	25	22
Maroons	4	6	1	9	15	22

LAST NIGHT'S RESULTS

New York Rangers 4, Boston 0.
New York Americans 2, Detroit 1.
Canadiens 3, Chicago 2

GAMES THIS WEEK

Tomorrow — Detroit at Boston Bruins, Montreal at Canadiens.

Thursday — Detroit at Montreal.

Saturday — New York Americans at Canadiens, New York Rangers at Toronto.

Sunday — Montreal at Chicago, Canadiens at New York Americans, New York Rangers at Detroit.

'Crossing Wings' Made Cooks, Boucher Famous

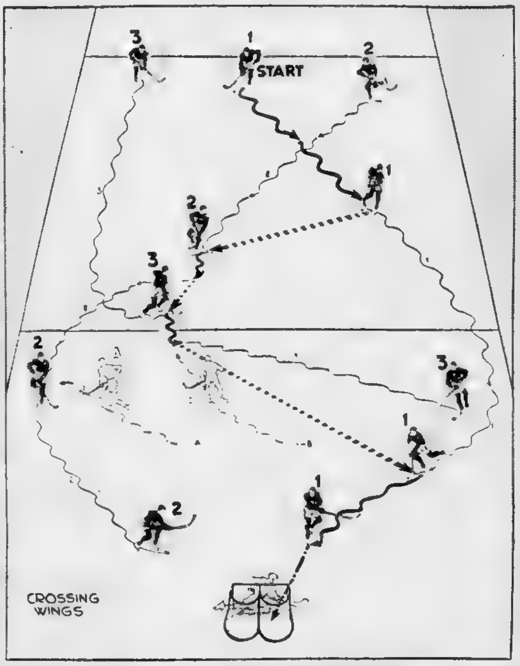

(This is a second of a series of ten lessons on Modern Hockey as told and diagrammed by Art Ross, manager of the Boston Bruins professional hockey team. This series of lessons on advanced hockey plays will continue daily in the Boston Evening American.)

LESSON NO. 2
"CROSSING WINGS"
By ART ROSS

(Manager of Boston Bruins)

One of the first plays for all teams to perfect is "crossing wings" which made Boucher and the Cook brothers famous with the New York Rangers.

Although any forward can start this play, we'll say the center man gets the puck back by his own blue line. He breaks off diagonally to his left, and the left winger crosses into center, where he receives a pass from his center, who then continues on into the left lane.

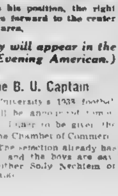

ART ROSS

Upon completing the pass, the left wing starts down center ice for a few strides. Then he passes forward to the right wing, who has come down his lane and swung over just before reaching the opponent's blue line.

Immediately he gets rid of the puck, the left wing swings out into the right wing lane and enters the attacking zone.

With the two flankmen both entering the attacking zone on the same side, the defense is pulled over, leaving the left lane, which is the course of the center ice man, uncovered.

As soon as the right defense man leaves his position, the right wing, who takes the puck into the zone, passes forward to the center and then cuts over and protects the left wing area.

(Lesson No. 3 on Modern Hockey will appear in the sports section of tomorrow's Boston Evening American.)

Experts Rate Lubin Highly

One of Best Ever in N. Y. Boxing

Continued From Page 14.

finally gave way to Lubin's pleading.

The result stunned the gathering. Lubin gave Risko a terrible shellacking, all but beating him out for the count.

From then on he staged a merry parade until he met a fellow named Milton Schoeman. The latter outpointed Lubin in a terrific battle but the Jewish youngster was soon to get his revenge.

That came in the finals of the New York All-America championships staged by the New York Journal-American. Lubin won after another blistering bout that left the crowded auditorium exhausted at the finish.

Lubin talks with a definite Jewish accent. He comes from parents of moderate means, who live in Brooklyn's Flatbush district.

He offers but one comment as to tonight's bouts.

"I don't think I'll have any trouble winning."

Lubin has definite ideas about reaping a fortune as a professional, however, when the time is ripe to quit the amateurs.

He realizes only too well the harvest a good Jewish heavyweight can reap in New York and intends to let nothing stand in his way of winning the Hearst All America heavyweight championship.

Lubin stands six feet and weighs 198 pounds. He is 21 years of age.

Loyola 13, Gonzaga 8

LOS ANGELES, Dec. 6 (INS) — Opening up with a razzle-dazzle in the third period Loyola University closed its season with a 13 to 8 victory over Gonzaga University before a crowd of 18,000 fans. George Karamatic, Gonzaga's All-America, was effectively stopped.

Name B. U. Captain

Boston University's 1938 football captain will be announced tomorrow [illegible] the dinner to be given the squad at the Chamber of Commerce Building. The selection already has been made and the boys are saying it is either Sully Nechtem or Johnny Wa[illegible]

MR. BOSTON

N. E. Boxers Ready For Eastern Finals | *Watch Bolvin in Battles Tonight*

By JACK CONWAY

I BELIEVE the crack team of New England All-America boxers will gain additional glory for itself when it opposes the class of the simon pure glove wielders from New York, Washington, Baltimore, Syracuse and Albany at the great Hearst All-America Eastern finals at the Garden tonight.

Mr. Boston

It is my opinion that Larry Bolvin of Providence, 118 pounds; Homer Robichaud, Worcester, 118 pounds; George Salamond, East Boston, 126 pounds; Richard (Ticky) Ford, Lawrence, 135 pounds; Frank Campanale Worcester, 147 pounds; Bob Conley, South Boston, 160 pounds; Neil Doherty, Brookline, 175 pounds and Frank Chludinski, Hyde Park, heavyweight, will furnish the big gathering in the Garden with thrills as they battle to turn back the invading mitt wielders.

I am looking forward to seeing Joe Lubin, New York heavyweight, tangle up with big Frank Chludinski in the heavyweight class.

Paul Gardner, who is here with the New York team, tells me Lubin is a good boxer and a terrific hitter. Lubin is one of the most promising of the Jewish heavyweights, and if he should go on to win the Hearst All-America title he will later be in line for attractive professional offers.

I believe Chludinski will furnish Lubin with furious competition. The Hyde Park giant has improved 100 per cent in his boxing. His left hand now shoots to its mark with amazing speed, while there is tremendous power behind his right hand belts. I think Chludinski has an even chance to carry on to win the All-America heavyweight title.

• • •

Larry Bolvin, Flyweight Sensation

THE VISITING flyweights are [illegible] With [illegible] Arena and won in impressive style [illegible] boxing [illegible] New England [illegible] New York [illegible]

• • •

Clark Will Give Marshall Mat Test

GEORGE (Daddy) Clark of Scotland will give mat fans a true line on the wrestling ability of Everett Marshall at a Paul Bowser show at the Garden on Wednesday night.

Clark can wrestle as well as he can [illegible] which is saying a great deal, as the Scotchman is the most [illegible] in the mat game. [illegible] is exceptionally fast for a heavyweight and is a master of every wrestling hold.

The Marshall [illegible] presents Clark with one of the best opportunities of his career [illegible] If he wins over Marshall, he will be in a position to demand another title bout with Yvon Robert. Clark recently scored a fall over the champion in a torrid session at the Garden.

Marshall recently crashed into the local wrestling situation by scoring a decisive victory over Marvin Westenberg at the Garden. Marshall, a former college football star, is recognized as world's champion in Illinois and in most of the mid-Western States. The South [illegible] Marshall as the boss of the big fellows.

If Marshall is able to win over Clark, he will be able to demand a match with Robert. The latter is recognized as champion in New England and in Canada.

I look for one of the best mat bouts of the season when Marshall and Clark [illegible] at the Garden.

The semi-final should also be [illegible] with Tor Johnson, 365 pounds, trying to topple [illegible] Zaunoon, a powerful little fellow of some 325 pounds.

Ed Don George, former world's champion, will oppose Hans Steinke in a special bout. There are many mat devotees who would like to see George, an American, regain his lost title.

• • •

Al McCoy Resumes Training

AL McCOY, New England heavyweight champion, was back at the gym today getting ready for a new ring campaign [illegible] McCoy and Andre Lenglet of France will clash in a return bout in either Boston or Montreal.

McCoy was recently outscoring Lenglet in a Montreal ring when he was tipped over by a wild right hand swing. I felt at the time that over-confidence was the real cause of McCoy's defeat. In a return match, Al will not take unnecessary risks with Lenglet's terrific right hand belt and should win.

McCoy will be at the Garden tonight to take in the A. A. [illegible] A [illegible] Jack [illegible] Brouillard, Dick Maloney and other local boxing greats, is very much interested in amateur boxing.

"The youngsters always give you action," said McCoy today. "The Eastern finals of the all-America tourney should produce thrilling battles."

Hershey Wins

BALTIMORE, Dec. 6 (INS) — Hershey defeated Baltimore 3 to 1 in an Eastern Ice Hockey League game here before 3300 spectators. Baltimore threatened frequently but lacked the scoring punch.

FOREMOST
KINSEY
Straight Rye Whiskey
2 YEAR OLD
at any FAVORITE PACKAGE STORE
$1 PT
Famous SINCE 1892
full bodied
UNITED SERVICE LIQUOR CO., Inc., BOSTON

They'll Do It Every Time -:- -:- By HATLO

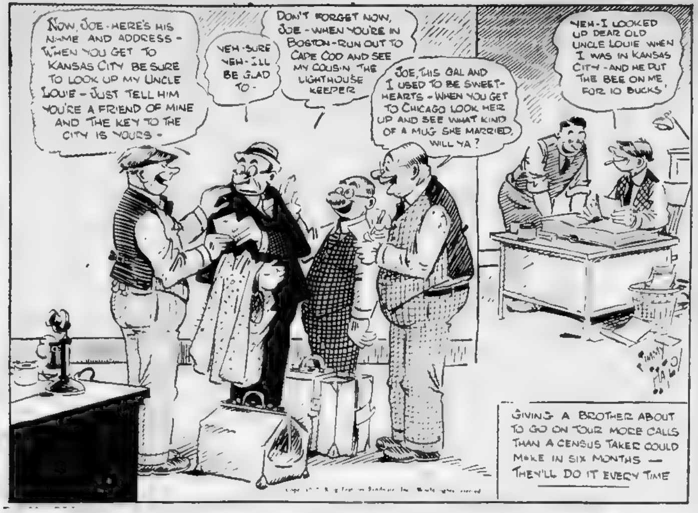
NOW, JOE - HERE'S HIS NAME AND ADDRESS - WHEN YOU GET TO KANSAS CITY BE SURE TO LOOK UP MY UNCLE LOUIE - JUST TELL HIM YOU'RE A FRIEND OF MINE AND THE KEY TO THE CITY IS YOURS -
YEH - SURE YEH - I'LL BE GLAD TO -
DON'T FORGET NOW, JOE - WHEN YOU'RE IN BOSTON - RUN OUT TO CAPE COD AND SEE MY COUSIN THE LIGHTHOUSE KEEPER
JOE, THIS GAL AND I USED TO BE SWEETHEARTS - WHEN YOU GET TO CHICAGO LOOK HER UP AND SEE WHAT KIND OF A MUG SHE MARRIED, WILL YA?
YEH - I LOOKED UP DEAR OLD UNCLE LOUIE WHEN I WAS IN KANSAS CITY - AND HE PUT THE BEE ON ME FOR 10 BUCKS
JIMMY HATLO
GIVING A BROTHER ABOUT TO GO ON TOUR MORE CALLS THAN A CENSUS TAKER COULD MAKE IN SIX MONTHS — THEY'LL DO IT EVERY TIME

Prizes Awaiting Best Weather Prophets

You Can Predict by Any System in This Game

Instead of asking how the weather is, try telling how it will be. If your guess is a good one you may win a prize.

Lots of people fancy themselves good weather guessers. All sorts of systems from aching joints to smelling the breeze are used.

No system is barred in the weather predicting contest sponsored by the Boston Evening American. The contest was inspired by the current showing of Samuel Goldwyn's production of "The Hurricane" at the Colonial Theater. Cash prizes and free tickets to the film will reward the best prognosticators.

COMPLETE PREDICTION

[illegible]

ONE OF BEST FILMS

[illegible] of the best pictures of the year starring Jon Hall and Dorothy Lamour. It also presents a number of outstanding favorites including C. Aubrey Smith, Mary Astor, Jerome Cowan and Raymond Massey.

[illegible]

Best Hurricane Forecasters

The second group of awards in "The Hurricane" weather prediction contest was announced today.

Winners of awards of $2 were as follows:

Robert J. Bishop, 1 Federal st., Boston.
Harriet Mathews, 34 Fifth st., Cambridge.
Mary Gillis, 12 Woodlawn st., Forest Hills.
Joseph O'Brien, 202 I st., South Boston.
Alice Krim, 148 Savannah ave., Mattapan.

The following 10 persons were awarded theater tickets for "The Hurricane"

Thomas Egan, 142 Naples rd., Brookline.
W. F. Murphy, 32 Condor st., East Boston.
Lillian Logan, 38 Woodlawn st., Forest Hills.
Jack Williamson, 1 Federal st., Boston.
Etta H. Dodge, 79 Thatcher st., Hyde Park.
Patrick Joyce, 31 Edison Green, Dorchester.
Marie I. Lloyd, 21 Cliffe ave., Lexington.
John Harney, 56 Hamilton st., Readville.
William Winston, 113 Warren st., Roxbury.
Paul Morse, 68 Waltham st., Boston.

O. O. McINTYRE Read his famous column, "New York Day by Day."

Tomorrow's Weather?

Be a weatherman—or, if you please, a weatherwoman. Tell what the weather will be tomorrow. There are many prizes for you and others who get nearest to what the weather really is. It's fun trying to pick the weather. The contest is conducted in connection with the showing of "Hurricane," a super-picture at the Colonial Theater. Raymond Massey and Mary Astor are shown here in a scene from the picture during the hurricane's rampage.

'Moving Mountain' Detour Being Built

LOS ANGELES, Dec. 6 (AP)— [illegible]

Martha Raye Yells Too Loud and Long

HOLLYWOOD, Dec. 6—Martha [illegible]

Wilson Picks Timber Lady Best Bet

By DAVE WILSON

(Selections for muddy track)

BEST BET—TIMBER LADY, 5TH

CHARLES TOWN, W. Va., Dec. 6— [illegible]

FIRST—Irish Wake, Veritas, Miss Symphony

[illegible] VERITAS [illegible] SYMPHONY [illegible]

SECOND—Scold, Take Charge, Moth Wing

[illegible] TAKE CHARGE [illegible]

THIRD—Guinea Law, Story Time Jabberie

GUINEA LAW [illegible] STORY TIME [illegible]

FOURTH—Edith, Blue Prelude, Selenium

[illegible] BLUE PRE- [illegible]

FIFTH—Timber Lady, Kents, Cloudy Weather

TIMBER LADY [illegible] KENTY [illegible] CLOUDY WEATHER [illegible]

SIXTH—Dian, Idle Miss, Shot and Shell

DIAN and IDLE MISS figure as [illegible] SHOT AND SHELL [illegible] RED LABEL and CHATTERTOO [illegible]

SEVENTH—Ranicella, Easter Herald, Mahi

RANICELLA [illegible] EASTER HERALD [illegible] MAHI [illegible]

SUBSTITUTE—Free Fenway, Patient Saint

FREE FENWAY and PATIENT SAINT [illegible]

Panzyck Entered In Waltham Bouts

An amateur boxing show will be held [illegible] Panzyck are some of the battlers entered.

Charles Town Chart

[illegible]

$2.00 MUTUELS PAID—ULLA KHAYYAM	[illegible]	3.20	3.80
GOLD CRESCENT	—	23.20	11.00
BUD CARMEN	—	—	12.60

[illegible]

$2.00 MUTUELS PAID—GALLOPETTE	4.10	4.00	2.80
CHOICE GOODS	—	4.10	3.00
DEADEYE DICK	—	—	3.20

[illegible]

Third—Nay Nay 115 (Lauch) 7.60, 4.20, 2.60; Royal Purchase 113 (Vesselli) 4.60, 2.80; Tody West 111 (Faust) 2.40. Off 2:36. Also: Ladys Favor, Gloria Mercedes, Gee Sharp, Wild Blonde, Nekodak.

Clark, Marshall Trail Robert

Paul Bowser will make an effort [illegible]

Dinneen Quits Umpire Post

CHICAGO, Dec. 6 (AP)— [illegible]

"I tried to get Dinneen to stay at least another year," said President Harridge, "but he said his health could not stand it. If there ever was a finer umpire, especially on balls and strikes, than Dinneen, I don't know who he was."

Chelmsford Five Awaits Opener

The Chelmsford High basketball team with Ed Fletcher as captain is anxiously awaiting their opening game with the Alumni. The game with the graduates will be a tune-up for the opening game in the Lowell Suburban Basketball League with Billerica High on January 4.

Other teams in the league are North Andover, Tewksbury, Acton and Wilmington.

The schedule follows:

December 21, Alumni.
January 4, at Billerica (Home High); 7, Tewksbury; 11, at North Andover (Johnson); 18, Acton; 21, Wilmington.
February 1, North Andover (Johnson); 2, at Acton; 7, Billerica, Home; 10, at Tewksbury; 14, at Wilmington.

Sharkey to Referee Arena Mat Royal

A match between Henry Wicoff of Utah and Sergio Sarsara [illegible] recognized as champion by the [illegible] Wrestling Association and a battle royal among Ted Germaine, Pat Schaeffer, Chippewa Charlie and Dutch Schmidt, with Jack Sharkey as referee [illegible] feature the [illegible] carnival in the [illegible] Arena Wednesday night.

Other matches pair Lee Clark [illegible] football player from Michigan State, and Bill Collins.

AUSTEN LAKE

Continued From Page 14

before a final slam might render its recipient permanently silly—and not an instant before.

These are a few of the gentle considerations afforded the amateurs which do not fall to the professionals where the [illegible] accept certain perils in return for expected rewards. The difference between being professional and amateur at least in theory is that the amateur is supposed to be performing for the fun of the contest and when the fun has ceased he or she ought to have the right to chuck it and walk away without any churlish remarks from the gallery, but the professional owes obedience to the heroic rule that play must go on and is bound by his or her commercial debt to the patrons. The citizens expect the pros to plug along to the very death.

Austen Lake writes regularly for the Boston Sunday Advertiser.

Higgins, M'Nair May Be Traded For Hurlers

Red Sox Angling for Hudlin and Harder Of Cleveland

Continued From Page 16

[illegible]

YAWKEY WILL SPEND

[illegible]

EVERYTHING TO GAIN

[illegible] existence of Santa Claus.

DiMag a Dad

Daughter Born to Vin In Los Angeles

Vince DiMaggio is a proud father. From Los Angeles, where the Bees' popular center-fielder is spending the winter, comes the following notice addressed to Joe Cashman:

"Mr. and Mrs. Vince DiMaggio announce the arrival of Joanne Marie on Nov. 28 at 6:35 a. m. weight, six pounds, 11½ ounces."

Sports Mirror

By the Associated Press.

TODAY A YEAR AGO—Jeremiah T. Mahoney elected president of A. A. U., to succeed Avery Brundage. Boston Redskins beat New York Giants 14-0 for Eastern division title in national pro football league.

"SUBMARINE D-1"

Are submarines the deadliest weapons of modern warfare? Can they defeat battleships? Are they 'suicide boats' for the men in them? "SUBMARINE D-1" tells all!

PAT O'BRIEN
WAYNE MORRIS
GEORGE BRENT

with
FRANK McHUGH
DORIS WESTON
Directed by LLOYD BACON
Screen Play by Frank Wead, Warren Duff and Lawrence Kimble · From a Story by Frank Wead
Music by Max Steiner
A First National Picture
A COSMOPOLITAN PRODUCTION
Presented by WARNER BROS.

PLUS BUNNY BERIGAN and HIS ORCHESTRA IN PERSON
STARTS THURS.! METROPOLITAN
"We've been rammed! Take posts for crash dive! Send out S O S signal!"
"I'm through, Pat! No more sit down strikes on my head"
"Leggo baby! I'll show these sailors what Kid Galahad can do in a Panama brawl"
"Captain or no Captain put on this oxygen lung and save your life! Forget us!"
"Uncle Sam's new seagoing elevator . . sensational rescue device!"
D1

Radioland Reflections

By N. F. T.

One more striking "Radio Theater" hour looms (WEEI) in the ozone offing for tonight between 9 and 10 o'clock.

Cecil B. De Mille is staging "These Three" with Barbara Stanwyck and Errol Flynn co-starring at the microphone.

FLEETING FLASHES

Airing of "These Three" is an adaptation from the stage and screen play which scored successfully over a long period throughout the country. In addition to Barbara Stanwyck and Errol Flynn, the cast will include such well knowns from filmland as Mary Astor, Alma Kruger and Constance Collier, the latter to take the place of Alice Brady, unable to [illegible] per[illegible] plans.

"N. F. T."

The third in the series of concerts by the combined New Haven Symphony and Civic Orchestras of 80 pieces under the baton of Richard Donovan, assistant dean of the Yale Music School, will be broadcast over Station WAAB and the Colonial Network this evening from 8:30 to 10:30 p.m. The program will originate from Woolsey Hall on the Yale campus through the facilities of the New Haven studios of WICC.

* * *

Gracie Allen, in the midst of the darkest month of the year, has written a sketch entitled "December Daze" which she will present to the air audience (WNAC) tonight at 8 p.m.

Burns, Tony Martin, Ray Noble and his orchestra members will have roles in the drama. Discarding the cloak of the thespian Tony Martin will also introduce a new song before it's all over.

* * *

CONCERT COLOR

Richard Crooks, tenor, will sing the Che Gelida Manina from Puccini's "La Boheme" as a highlight of the concert program (WNAC) with Alfred Wallenstein's orchestra this evening at 8:30 p.m.

Crooks also will sing Strauss' "Zueignung" and "Where Ere Ye Walk," by Handel, and the orchestra will play Guion's "Alley Tunes." The mixed chorus will be heard in Rodgers' "My Heart Stood Still," Gershwin's "Liza," and, with Crooks, a Youmans medley to conclude the half hour concert.

Opal Craven, soprano, Noble Cain's a cappella choir and the Continentals quartet will be heard with Dr. Frank Black and the orchestra during the Contented half hour (WNAC) tonight at 10.

Orchestral highlights [illegible] include Palacka's Dance, [illegible] "Serenade in the Night" and a medley of Jerome Kern songs.

* * *

A broadcast unfolding the interesting history of the 50-year-old Journeymen Barbers International Union will be presented on the air waves (WEEI) this evening from 7:30 to 7:45 p.m. It's to be in connection with the organization's Golden Jubilee celebration.

William C. Birthright, president of the union will be heard at the beginning and end of the broadcast and the remainder of the period will be devoted to the history of the union from the time of its founding in Buffalo.

Best Bets Tomorrow

8:15 a. m.—WNAC—George and Juanita with their hillbillies.

9:30 a. m.—WMEX—Piano Moods.

9:45 a. m.—WBZ—Variety Program starring Harriette Widmer with Roy Brower; Buck and Wheat, comedy team and mixed chorus directed by Noble Cain.

11:15 a. m.—Boston Evening American presenting Barbara Holmes' Rental Bureau.

11:45 a. m.—WEEI—Aunt Jenny's Real Life Stories.

920 K—WORL—325.6 M

TOMORROW

8:00—News
8:15—Chapel Service
8:30—Concert Master
8:45—Romantic Serenader.
9:00—Jingle Bells.
9:15—American Family Robinson.
9:30—Woman of Tomorrow.
9:45—Woman of Tomorrow.
10:00—Contract Bridge
10:15—Christmas Chimes
10:30—Stock Market Prices
10:45—Women's Clubs
11:00—[illegible] Quartet
11:15—Two Pianos
11:30—[illegible] Plays Dramas.
11:45—Lazy Rhapsodies

Noted Surgeon Dies

MUNICH, Dec. 6—Dr. Erich Lexer, noted surgeon, who conducted extensive experiments in human rejuvenation by gland transplantation which resulted negatively, is dead here today.

LUX RADIO THEATRE
TONIGHT
BARBARA STANWYCK
ERROL FLYNN
MARY ASTOR
IN
"THESE THREE"
WITH
CONSTANCE COLLIER
DIRECTED BY
Cecil B. deMille
9 P. M.
Boston Time
WEEI
Coast-to-Coast Columbia Network

TUESDAY 11:15 A. M.

BARBARA HOLMES' regular weekly rental broadcast featuring desirable rentals for immediate occupancy.

STATION WMEX

Best Bets Tonight

5:45 p. m.—WMEX—Uncle Neal reading the comic pages of the Boston Evening American.

6:00 p. m.—WBZ—General Hugh S. Johnson and his news comments.

8:00 p. m.—WNAC—George Burns and Gracie Allen with Tony Martin, John Conte and Ray Noble's Orchestra.

8:30 p. m.—WAAB—New Haven Symphony and Civic Orchestras under the direction of Richard Donovan.

8:30 p. m.—WNAC—Alfred Wallenstein's Symphony Orchestra with Richard Crooks, tenor, and the Choral Singers.

9:00 p. m.—WBZ—Philadelphia Orchestra under the direction of Leopold Stokowski.

9:00 p. m.—WNAC—Fibber McGee and Molly with Clark Dennis, tenor and Ted Weems' Orchestra.

9:00 p. m.—WEEI—Radio Theater presenting Barbara Stanwyck, Errol Flynn, Mary Astor and Alma Kruger in "These Three," under the direction of Cecil B. DeMille.

10:00 p. m.—WMEX—Amateur Hour with Don Kerr directing.

1120 K—WCOP—267.7 M

TODAY

7:00—Musical Clock.
7:15—Morning Cal
7:45—Today's Almanac.
7:45—For Men Only
8:00—Shop Harvard Square
8:15—News
8:30—Orchids to You
8:45—Friendly Health Adviser.
9:00—Ubado Guidi.
9:30—Consumers Guide
9:35—Magic Kitchen
10:00—News
10:15—Consumer Institute
10:30—Women's Clubs
11:00—Italian Dramatization.
11:15—Album of Love.
11:30—Italradio.
11:45—Giglio Players.
12:00—Ivory Tower
12:15—Frolic Makers Club
12:30—Voice of Community
12:45—News
1:00—Italian Journal
1:15—Frolic Makers Club
1:40—Boston American Lost and Found Service.
1:45—Jane Ford
2:00—Musical Ensemble
2:15—Department of Education.
2:30—Anne Blanchard, piano.
2:45—News
3:00—Radio Orchestral Hall.
3:55—Stock Quotations
4:00—Life of Santa Claus

Landons in New Colonial House

TOPEKA, Kas., Dec. 6—Mr. and Mrs. Alfred M. Landon are in their new colonial suburban home here today.

The former presidential candidate, with Mrs. Landon, and their children, Nancy Jo, John Cobb and Peggy Ann, enjoyed his first meal in the new home at lunchtime. There were no guests.

Connie Bennett Joins Drive on Radio Lies

'Untruths and Half Truths Do Damage,' Star Declares

Special to Boston Evening American

HOLLYWOOD, Dec. 6 — The screen colony's drive against "gossip mongering" by certain Hollywood radio commentators took on fresh momentum today with the voice of Constance Bennett, lovely blonde screen star, added in protest against the practice.

"The brief against these Hollywood commentators," the actress said, "is that most of them make no effort whatsoever to verify their muckraking. They tear a player's career to tatters over some personal grievance—their own or their informant's—and then refuse to rectify the damage when they are told the truth, because their sponsors dislike retractions."

UNTRUTHS DO DAMAGE

[illegible] Miss Bennett philosophized that [illegible] victim recovers and usually is better after a bout with [illegible].

"It is the untruths and the halftruths," she continued, "that do the damage.

"Rumors, unconfirmed reports and hearsay are scattered to more than 20,000,000 listeners in a few seconds. They return boomerang like to wreak havoc with the industry.

"A jury would not listen to testimony without swearing in of the witnesses; furthermore, even a person charged with murder must be protected by a defense attorney.

"But here, in the picture colony, we are at the mercy of these gossip mongers. We stand condemned by a barrage of fabrication and can't lift a voice to refute such canards.

"Why don't they stop to realize that without the motion picture industry, without the splendid men and women who work long and hard to contribute to its success, there would be no such thing as a Hollywood commentator."

ONLY ASK FAIR PLAY

Contending the sole desire on the part of the player and producer is for fair play in the present controversy, Miss Bennett said:

"These few offenders should permit truth to realize its full power without any distortion for the sake of color, have no personal feuds magnified until they take on a false importance, have no grabbing at 'news' without substantiation.

"The commentator should be as fair and as tolerant of the actor in the future as the actor has been of the commentator in the past.

"Let them play ball, and I'm sure everyone will be happy."

Beano Players To Hear Ranny

Chairman James F. O'Rourke of the committee in charge of the Beano party at Boston Garden on Saturday, December 11, announced today that for the concert which will precede and follow the actual [illegible] playing, the original Ranny Weeks Orchestra has been secured to play.

At the headquarters of the beano [illegible] in the Parker House at the offices of the Boston Evening American and at the Boston Garden there have been inquiries regarding the cost of attending and playing beano on the big night. A $1 admission ticket entitles the purchaser to one beano card and to participate in all else that takes place within the mammoth sporting edifice during the course of the party.

President Charles J. Gately of the City Hospital Employes Association assembled his team captains yesterday at the hospital and instructed them in the procedure to be followed in selling tickets for the beano party. This organization promises 100 per cent support in the big event. Miss Mary Cahalane has been named as his chief assistant by President Gately.

The Boston Evening American Christmas Basket Fund is to receive 10 per cent of the receipts.

Try Again to Lift Submerged Plane

MANTEO, N. C., Dec. 6 (AP)—The crew of a navy mine sweeper and coast guardsmen planned today a second effort to lift from the sea bottom a navy scouting plane containing the body of Cadet J. J. Jones of Washington. A diver located Jones' body in the plane, a short time after the body of Machinist's Mate Ira W. Hanton of Lafayette, Ala., was washed ashore 10 miles south of here.

920 K—WORL—325.6 M

TODAY

11:00 News
11:05 Tango Time
11:15 [illegible]
11:30 American Scene
11:45 Lazy Rhapsodies.
12:00 News
12:15 Weather
12:30 [illegible]
12:30 Stock Quotations
12:45—[illegible]
1:00 News
1:05 Health Exercises
1:15 Court of Human Relations
1:45 Theatre [illegible]
2:05 Promenade Concert
3:00 News
3:15 Stock Quotations
3:30 Hot C[illegible]
3:45 Yodel[illegible]
4:00—Quiz

1120 K—WCOP—267.7 M

TOMORROW

8:00 Shop Harvard Square
8:15 News
8:30 Orchids for You
8:45—Friendly Health Adviser.
9:00 Ubado Guidi
9:15 Ubado Guidi
9:30 Magic Kitchen
9:45 Magic Kitchen
10:00 News
10:15 Adult Education
10:30 Musical Matters
10:45 Poems of Bookshelf
11:00 Italian Dramatization
11:15—Album of Love
11:30 Italradio
11:45 Giglio Players

JOE PALOOKA

Ignored

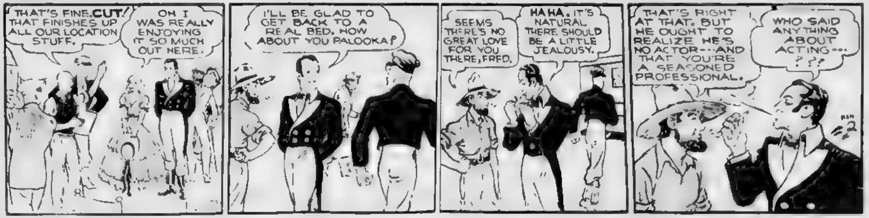
THAT'S FINE. CUT! THAT FINISHES UP ALL OUR LOCATION STUFF.
OH I WAS REALLY ENJOYING IT SO MUCH OUT HERE.
I'LL BE GLAD TO GET BACK TO A REAL BED. HOW ABOUT YOU PALOOKA?
SEEMS THERE'S NO GREAT LOVE FOR YOU THERE, FRED.
HA HA. IT'S NATURAL. THERE SHOULD BE A LITTLE JEALOUSY.
THAT'S RIGHT AT THAT. BUT HE OUGHT TO REALIZE HE'S NO ACTOR---AND THAT YOU'RE A SEASONED PROFESSIONAL.
WHO SAID ANYTHING ABOUT ACTING--- ???

SECRET AGENT X-9

A Death Trap

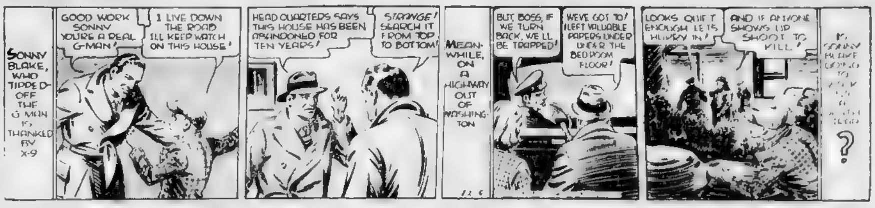
SONNY BLAKE, WHO TIPPED OFF THE G MAN IS THANKED BY X-9
GOOD WORK SONNY YOU'RE A REAL G-MAN!
I LIVE DOWN THE ROAD I'LL KEEP WATCH ON THIS HOUSE!
HEAD QUARTERS SAYS THIS HOUSE HAS BEEN ABANDONED FOR TEN YEARS!
STRANGE! SEARCH IT FROM TOP TO BOTTOM!
MEANWHILE, ON A HIGHWAY OUT OF WASHINGTON
BUT, BOSS, IF WE TURN BACK, WE'LL BE TRAPPED!
WE'VE GOT TO! I LEFT VALUABLE PAPERS UNDER UNDER THE BEDROOM FLOOR!
LOOKS QUIET ENOUGH LET'S HURRY IN!
AND IF ANYONE SHOWS UP SHOOT TO KILL!
?
12-6

ROY POWERS, EAGLE SCOUT

Reviewed and Approved by the Boy Scouts of America

Clark Dillon Is Furious

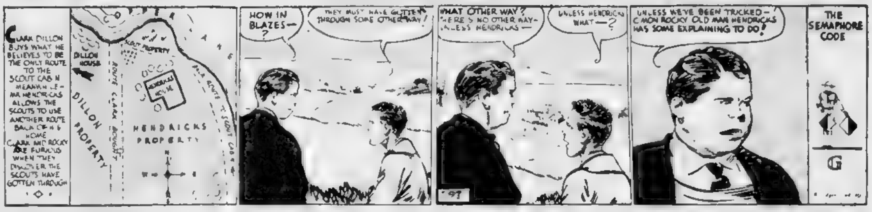
CLARK DILLON BUYS WHAT HE BELIEVES TO BE THE ONLY ROUTE TO THE SCOUT CABIN — MEANWHILE — MR HENDRICKS ALLOWS THE SCOUTS TO USE ANOTHER ROUTE BACK OF HIS HOME. CLARK AND ROCKY ARE FURIOUS WHEN THEY DISCOVER THE SCOUTS HAVE GOTTEN THROUGH
DILLON HOUSE
SCOUT PROPERTY
HENDRICKS HOUSE
DILLON PROPERTY
HENDRICKS PROPERTY
HOW IN BLAZES—?
THEY MUST HAVE GOTTEN THROUGH SOME OTHER WAY!
WHAT OTHER WAY? THERE'S NO OTHER WAY—UNLESS HENDRICKS—
UNLESS HENDRICKS WHAT—?
UNLESS WE'VE BEEN TRICKED—C'MON ROCKY OLD MAN HENDRICKS HAS SOME EXPLAINING TO DO!
THE SEMAPHORE CODE
G

BARNEY GOOGLE

A Blow to Snuffy's Pride

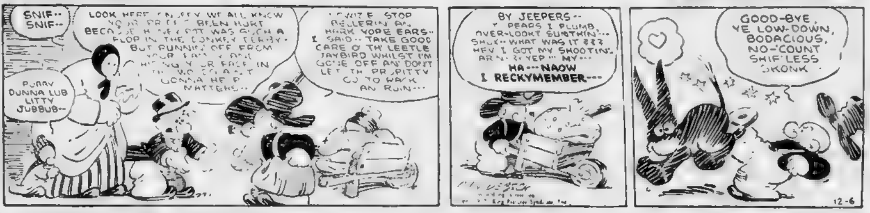
SNIF-- SNIF--
LOOK HERE SNUFFY WE ALL KNOW YOUR PRIDE'S BEEN HURT BECAUSE HONEYPOT WAS SUCH A FLOP IN THE DONKEY DERBY - BUT RUNNIN' OFF FROM YOUR FAMILY AND HIDING YOUR FACE IN THE WOODS AIN'T GONNA HELP MATTERS--
PURRY DUNNA LUB LITTY JUBBUB--
LOWIZE STOP BELLERIN' AN HARK YORE EARS-- I SAID-- TAKE GOOD CARE O' TH' LEETLE JAYBIRD WHILST I'M GONE OFF AN' DON'T LET TH' PROPITTY GO TO RACK AN' RUIN---
BY JEEPERS-- PEARS I PLUMB OVER-LOOKT SUMTHIN'--- SHUX-- WHAT WAS IT ??? HEY I GOT MY SHOOTIN' ARN-- YEP--- MY--- HA---NAOW I RECKYMEMBER---
GOOD-BYE, YE LOW-DOWN, BODACIOUS, NO-'COUNT SHIF'LESS SKONK
12-6

MANDRAKE, THE MAGICIAN

A Boomerang Bullet

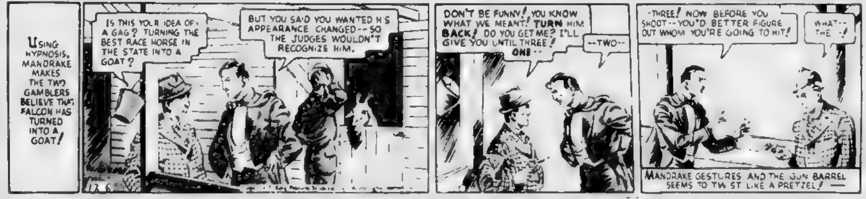
USING HYPNOSIS, MANDRAKE MAKES THE TWO GAMBLERS BELIEVE THAT FALCON HAS TURNED INTO A GOAT!
IS THIS YOUR IDEA OF A GAG? TURNING THE BEST RACE HORSE IN THE STATE INTO A GOAT?
BUT YOU SAID YOU WANTED HIS APPEARANCE CHANGED--SO THE JUDGES WOULDN'T RECOGNIZE HIM.
DON'T BE FUNNY! YOU KNOW WHAT WE MEANT! TURN HIM BACK! DO YOU GET ME? I'LL GIVE YOU UNTIL THREE! ONE--
--TWO--
-THREE! NOW BEFORE YOU SHOOT--YOU'D BETTER FIGURE OUT WHOM YOU'RE GOING TO HIT!
WHAT--THE--!
MANDRAKE GESTURES AND THE GUN BARREL SEEMS TO TWIST LIKE A PRETZEL! —
12-6

TODAY'S RADIO TIMETABLE OF PROGRAMS—MONDAY, DECEMBER 6

	590 K—WEEI—508 M	990 K—WBZ—303 M	1230K—WNAC—244M	1410 K—WAAB—213 M	1500 K—WMEX—199.9 M	830 K—WHDH—361 M	
12:30	Helen Trent Drama	Farm and Home Hour	Sing a Song	Italian Program	Hits of Day	Noonday Revue	12:30
12:45	"Our Gal Sunday"	Farm and Home Hour	Man on Street	Italian Program	News	Noonday Revue	12:45
1:00	Betty and Bob	Farm and Home Hour	News	Woman's Clubs News	Musical Mailbox	Perley Stevens Orch.	1:00
1:15	All Churches Hymns	Farm and Home Hour	Girl Interne	Robison Buckaroos	Musical Mailbox	Italian Melodies	1:15
1:30	A Grimm's Daughter	Matinee Melodies	N. E. Kitchen	Melody Treasures	In Music Room	Mandoleer	1:30
1:45	Hollywood in Person	Jack and Loretta	N. E. Kitchen	Melody Treasures	Paul Joyce, songs	Cecil and Sally	1:45
2:00	Thru a Woman's Eyes	U. S. Navy Band	Musical Roundup	Voice of Experience	Classical Album	K. Wilson Organ	2:00
2:15	Deep River Boys	U. S. Navy Band	Donald Van Wart	Racing Matinee	Classical Album	Don Humbert's Music	2:15
2:30	School Of Air	U. S. Navy Band	Ranch Boys	Racing Matinee	Melody Matinee	Bert Mueller, Piano	2:30
2:45	School Of Air	U. S. Navy Band	Musical Roundup	Racing Matinee	Melody Matinee	Black Magic	2:45
3:00	News	Four of Us	Pepper Young Family	Racing Matinee	John Kiley, Organ	News	3:00
3:15	Romantic Music	Swing Serenade	Ma Perkins	Racing Matinee	Gems of Melody	Rand Smith, songs	3:15
3:30	Jeanie Peabody	Jackie Heller, songs	Vic and Sade	Racing Matinee	Gems of Melody	Eb and Zeb	3:30
3:45	Exchange Program	Campus Kids	The O'Neills	Racing Matinee	Today's Winners	Tea Time Concert	3:45
4:00	Between Bookends	Club Matinee	Lorenzo Jones	School Drama	Melody Parade	Male Quartet	4:00
4:15	Meet the Stars	Club Matinee	Guiding Light	Racing Matinee	Melody Parade	Fisherman's Broadcast	4:15
4:30	House Questions	Club Matinee	Mary Marlin	Racing Matinee	Kay and Buddy	House of MacGregor	4:30
4:45	Dr. Allan Roy Dafoe	Club Matinee	Road of Life	Racing Matinee	Today's Winners	Variety Musicale	4:45
5:00	Follow the Moon	Easy to Remember	B. Stewart, songs	Racing Matinee	Today's Winners	Variety Musicale	5:00
5:15	Life of M. Southern	Don Winslow of Navy	Terry and Pirates	Cinnamon Bear	Today's Winners	Variety Musicale	5:15
5:30	Boston Hour	Singing Lady	Jack Armstrong	Bobby and Betty	Today's Winners	Depot Dialogues	5:30
5:45	Hilltop House	Tom Mix Shooters	Little Orphan Annie	Duane Marshall Orch.	Comic Page Club	Warshaw's Band	5:45
6:00	News	Dance Revue	News	Dinner Concert	News	News	6:00
6:15	Musical Interlude	Dance Revue	Spotlight Revue	Dinner Concert	Italian Review	Ben Pollo's Orch.	6:15
6:30	Dinner Time Revue	Revelers	Musical Roundup	Dinner Concert	Today's Winners	Time Signal	6:30
6:45	Piano Club	Lowell Thomas	Jack Smith's Orch.	Racing Results	Marshall Merrill's Orch.		6:45
7:00	Poetic Melodies	Music Is My Hobby	Amos 'n' Andy	News	Jimmie McHale's Orch.		7:00
7:15	Woman's View Point	Three Cheers	Uncle Ezra	Beano Party	Five Star Final		7:15
7:30	Radio Gazette	Lum and Abner	Victor Arden's Orch	Harvard Series	Breed Walker		7:30
7:45	Boake Carter	C. Johnson, songs	Four Stars Tonight	On Wings of Song	Three Shadows		7:45
8:00	Horace Heidt's Orch.	Gen. Hugh Johnson	Burns and Allen	Morton Gould's Orch.	"Christian Science"		8:00
8:15	Horace Heidt's Orch.	Song Stories	Burns and Allen	Morton Gould's Orch.	"Christian Science"		8:15
8:30	Pipe Smoking Time	Grand Hotel	Concert Program	New Haven Symphony	"Christian Science"		8:30
8:45	Pipe Smoking Time	Grand Hotel	Concert Program	New Haven Symphony	"Christian Science"		8:45
9:00	Radio Theater	Philadelphia Orch.	Fibber McGee	New Haven Symphony	Royal Blue Strings		9:00
9:15	Radio Theater	Philadelphia Orch.	Fibber McGee	New Haven Symphony	Marshall Merrill's Orch.		9:15
9:30	Radio Theater	Philadelphia Orch.	Hour of Charm	New Haven Symphony	Jimmie McHale's Orch.		9:30
9:45	Radio Theater	Philadelphia Orch.	Hour of Charm	New Haven Symphony	Jimmie McHale's Orch.		9:45
10:00	Wayne King's Music	Behind Prison Bars	Contented Program	New Haven Symphony	Amateur Hour		10:00
10:15	Wayne King's Music	Behind Prison Bars	Contented Program	New Haven Symphony	Amateur Hour		10:15
10:30	Brave New World	Radio Forum	Music for Moderns	Diamond Belt Bouts	Amateur Hour		
10:45	Brave New World	Radio Forum	Music for Moderns	Diamond Belt Bouts	Amateur Hour		
11:00	News	Radio Roundelay	News	Pageant of Melody	Al Pieroni		
11:15	Glen Gray's Orch	As You Desire It	Joe Smith's Orch	Pageant of Melody	Day's End		
11:30	Sammy Kaye's Orch.	As You Desire It	Benny Meroff's Orch.	Art Kassel's Orch.	Dance Melodies		
11:45	Sammy Kaye's Orch.	As You Desire It	Benny Meroff's Orch.	Art Kassel's Orch.	Dance Melodies		
12:00	G. Hamilton's Orch.	Harold Stern's Orch.	Eli Dantzig's Orch.	News			
12:15	G. Hamilton's Orch.	Harold Stern's Orch.	Eli Dantzig's Orch.	Tommy Dorsey Orch.			
12:30	Orrin Tucker's Orch.	Lang Thompson Orch.	Earl Hines' Orch.	Dick Stabile's Orch.			

Listen to Uncle Neal read the comic pages of the Boston Evening American at 5:45 P. M. on WMEX

Comic Page Club at 5:45 p. m.

Short Wave Slate

Hrs. P. M.	Location	Meters
1:00-5:30	GBS—London	31.55
1:30-6:00	2RO—Rome	25.40
2:00-2:15	HJV—Vatican	50.21
2:00-6:00	DJA—Berlin	31.38
3:00-5:00	RV49—Moscow	50.00
4:00-5:00	FYA—Paris	25.64
5:30-7:00	FAQ—Madrid	30.43

TOMORROW'S RADIO TIMETABLE OF PROGRAMS — TUESDAY, DEC. 7

	590 K—WEEI—508 M	990 K—WBZ—303 M	1230K—WNAC—244M	1410 K—WAAB—213 M	1500K—WMEX—199.9M	830 K—WHDH—361 M	
8:00	Jimmie and Dick	Serenade	Musical Roundup	News	Musical Timetable	Bulletin Board	8:00
8:15	Caroline Cabot	Mac and Moore	George and Juanita	F. J. Cronin, organ	Musical Timetable	Bulletin Board	8:15
8:30	Radio Almanac	Musical Clock	Journal of Living	A. Jacobsen's Rhythm	Musical Timetable	Italradio	8:30
8:45	What's New?	Musical Clock	Journal of Living	A. Jacobsen's Rhythm	Musical Timetable	Musical Serenade	8:45
9:00	N. E. Kitchen	As You Like It	Houseboat Hannah	Charm Mirror	Christian Science	Musical Serenade	9:00
9:15	N. E. Kitchen	As You Like It	Household Talk	Merry-Go-Round	Novelty Newscast	News	9:15
9:30	Mr. Sunshine	As You Like It	Food News	Merry-Go-Round	Al McCullough, songs	Cooking School	9:30
9:45	Bachelor's Children	Aunt on Air	Young Widder Jones	Ruth Moss Interviews	Songs of Italy	Cooking School	9:45
10:00	Pretty Kitty Kelly	Mary Marlin	Mrs. Wiggs	Singing Strings	Daily Inspirations	Scandinavian Program	10:00
10:15	Myrt and Marge	Ma Perkins	John's Other Wife	Choir Loft	Flashes of Truth	Scandinavian Program	10:15
10:30	Emily Post	Melody Time	Just Plain Bill	Get Thin to Music	Recordings	Fishermen's Broadcast	10:30
10:45	Sutton and Bliss	Home Forum	Today's Children	E. Lawrence, songs	Recordings	Fishermen's Broadcast	10:45
11:00	Mary Lee Taylor	The O'Neills	David Harum	Listen Awhile	Songs by Jacqueline	Cottage Hawaiians	11:00
11:15	Magazine of Air	Road of Life	Backstage Wife	Melody Strings	Rental Bureau	Melody Moments	11:15
11:30	Big Sister	Vic and Sade	Eleanor Howe	Paul Roberts, songs	Marblehead Program	Phil Levant's Orch.	11:30
11:45	Real Life Stories	Edward MacHugh	Mystery Chef	Information Service	Breed Walker	Keyboards in Harmony	11:45

THIMBLE THEATER, Starring POPEYE

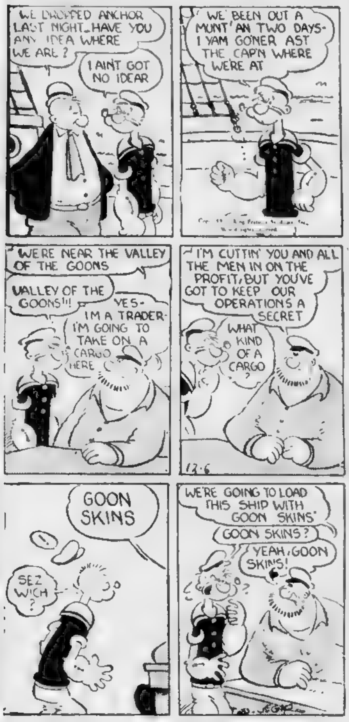
WE DROPPED ANCHOR LAST NIGHT—HAVE YOU ANY IDEA WHERE WE ARE?
I AINT GOT NO IDEAR
WE BEEN OUT A MUNT' AN TWO DAYS—I YAM GONER AST THE CAP'N WHERE WERE AT
WERE NEAR THE VALLEY OF THE GOONS
VALLEY OF THE GOONS!!!
YES—I'M A TRADER—I'M GOING TO TAKE ON A CARGO HERE
I'M CUTTIN' YOU AND ALL THE MEN IN ON THE PROFIT, BUT YOU'VE GOT TO KEEP OUR OPERATIONS A SECRET
WHAT KIND OF A CARGO?
12·6
GOON SKINS
!
SEZ WICH?
WE'RE GOING TO LOAD THIS SHIP WITH GOON SKINS
GOON SKINS?
YEAH, GOON SKINS!

See Popeye in Color at the "Met" This Week.

CROSS-WORD PUZZLE -:- By Eugene Sheffer

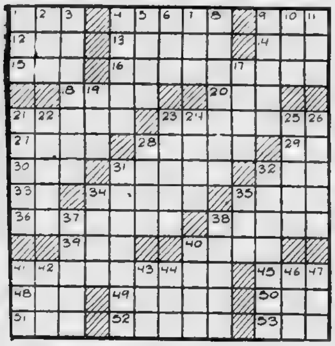
1
2
3
4
5
6
7
8
9
10
11
12
13
14
15
16
17
18
19
20
21
22
23
24
25
26
27
28
29
30
31
32
33
34
35
36
37
38
39
40
41
42
43
44
45
46
47
48
49
50
51
52
53

HORIZONTAL

1—wine vessel
4—fruit
9—lofty mountain
12—rotating piece
13—measure of capacity
14—honey-gathering insect
15—epoch
16—action
18—sting
20—turf
21—unlocks
23—palest
27—mucilage
28—shows the teeth, as in laughter
29—a call to excite attention
30—household god
31—hurl
32—transgress
33—half an em
34—exhausted
35—prong
36—hiring
38—crippled
39—display
40—halt
41—friction
45—limb
48—meadow
49—concise
50—before
51—Babylonian god
52—falcon
53—margin

VERTICAL

1—war aviator
2—impair
3—novice
4—polish
5—rends
6—corroded
7—by
8—effacing
9—dwell
10—sign of the zodiac
11—indite
17—toddlers
19—unit
21—one who ogles
22—level
23—wrench
24—suggest indirectly
25—gleam
26—tinted
28—valley
31—specters
32—plainer
34—agitate
35—head-covering
37—dating from birth
38—steamship
40—mislay
41—white linen vestment
42—golf mound
43—afternoon social
44—to tire
46—silkworm
47—precious stone

SATURDAY'S ANSWERS

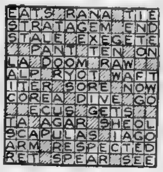

EATS RANA TIE
STRATAGEM END
STALE EXEGETE
PANT TEN ON
LA DOOM RAW
ALP RYOT WAFT
ITER SORE NOW
COREA DIVE GO
ECUS GETS
TA AGAR SHEOL
SCAPULAS IAGO
ARM RESPECTED
RET SPEAR SEE

BOYS! GIRLS! VOTE HERE—clip ballot and mail to "Uncle Newt," Boston American—TUNE IN WMEX at 5:45 every weekday night and hear the "Funnies" on the air.

my favorite Boston American comics are

1.____________________
2.____________________
3.____________________
my name____________________
address____________________
city__________ **state**__________
age_____ **school**_______________

BLONDIE

It's No Novelty Now

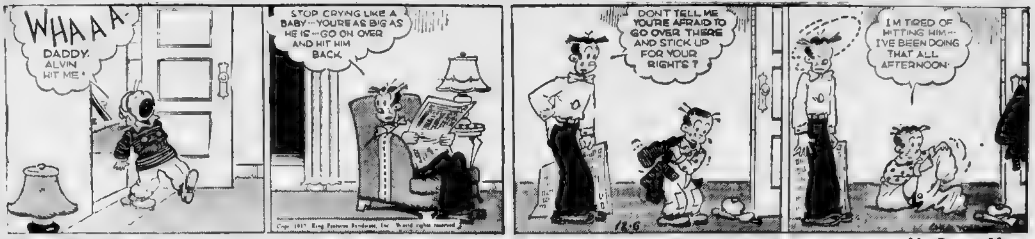
WHAAA
DADDY. ALVIN HIT ME
STOP CRYING LIKE A BABY—YOURE AS BIG AS HE IS—GO ON OVER AND HIT HIM BACK
DONT TELL ME YOU'RE AFRAID TO GO OVER THERE AND STICK UP FOR YOUR RIGHTS?
12·6
I'M TIRED OF HITTING HIM—I'VE BEEN DOING THAT ALL AFTERNOON

BRINGING UP FATHER

No Peace Here

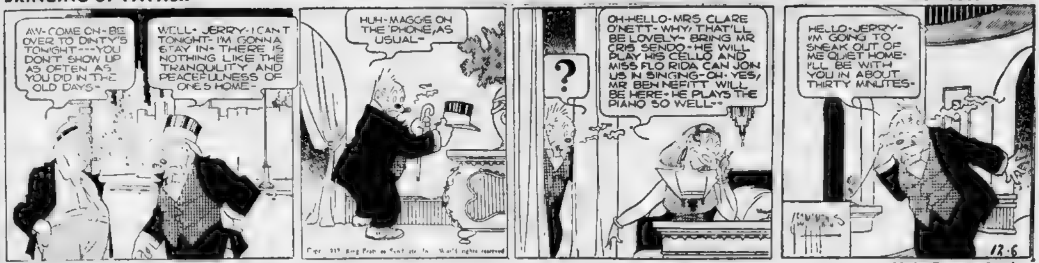
AW-COME ON-BE OVER TO DINTY'S TONIGHT—YOU DON'T SHOW UP AS OFTEN AS YOU DID IN THE OLD DAYS-
WELL-JERRY-I CAN'T TONIGHT-I'M GONNA STAY IN-THERE IS NOTHING LIKE THE TRANQUILITY AND PEACEFULNESS OF ONE'S HOME-
HUH-MAGGIE ON THE 'PHONE, AS USUAL-
?
OH-HELLO-MRS CLARE O'NETT-WHY, THAT'LL BE LOVELY-BRING MR CRIS SENDO-HE WILL PLAY HIS CELLO AND MISS FLO RIDA CAN JOIN US IN SINGING-OH-YES, MR BEN NEFITT WILL BE HERE-HE PLAYS THE PIANO SO WELL-
HELLO-JERRY-I'M GOING TO SNEAK OUT OF ME QUIET HOME-I'LL BE WITH YOU IN ABOUT THIRTY MINUTES-
12·6

SKIPPY

He's Game for It

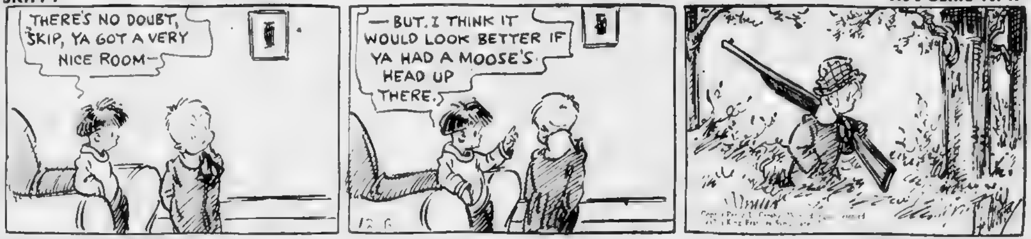
THERE'S NO DOUBT, SKIP, YA GOT A VERY NICE ROOM—
—BUT, I THINK IT WOULD LOOK BETTER IF YA HAD A MOOSE'S HEAD UP THERE.
12 6

LITTLE ANNIE ROONEY

Bridging Blank Years

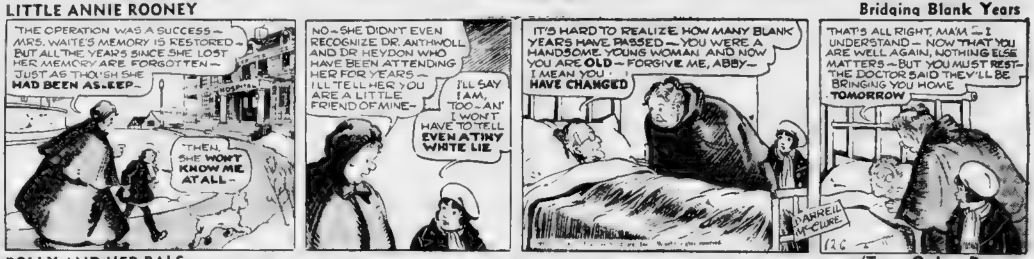
THE OPERATION WAS A SUCCESS—MRS. WAITE'S MEMORY IS RESTORED—BUT ALL THE YEARS SINCE SHE LOST HER MEMORY ARE FORGOTTEN—JUST AS THOUGH SHE HAD BEEN ASLEEP—
HOSPITAL
THEN, SHE WON'T KNOW ME AT ALL—
NO—SHE DIDN'T EVEN RECOGNIZE DR. ANTHWOLL AND DR HEYDON WHO HAVE BEEN ATTENDING HER FOR YEARS—I'LL TELL HER YOU ARE A LITTLE FRIEND OF MINE—
I'LL SAY I AM, TOO—AN' I WON'T HAVE TO TELL EVEN A TINY WHITE LIE
IT'S HARD TO REALIZE HOW MANY BLANK YEARS HAVE PASSED—YOU WERE A HANDSOME YOUNG WOMAN AND NOW YOU ARE OLD—FORGIVE ME, ABBY—I MEAN YOU HAVE CHANGED
DARRELL McCLURE
THAT'S ALL RIGHT, MA'M—I UNDERSTAND—NOW THAT YOU ARE WELL AGAIN, NOTHING ELSE MATTERS—BUT YOU MUST REST—THE DOCTOR SAID THEY'LL BE BRINGING YOU HOME TOMORROW
12 6

POLLY AND HER PALS

'Twas Only a Dream

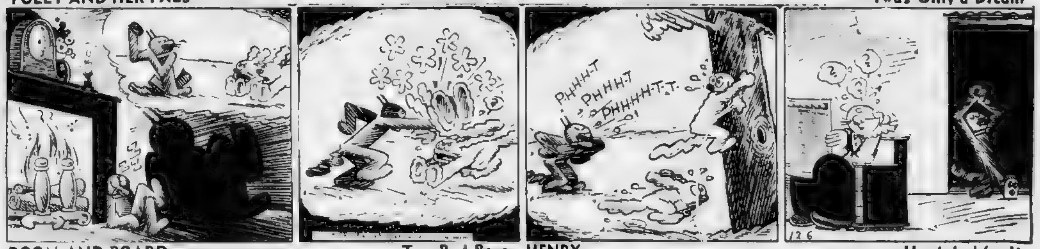
PHHH-T
PHHH-T
PHHHHH-T-T-
12 6

ROOM AND BOARD

Two Bad Boys

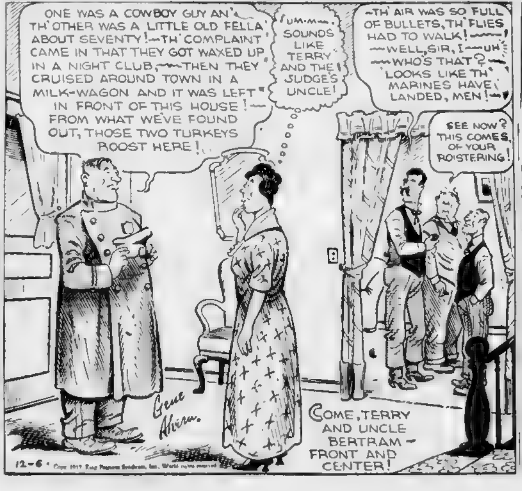
ONE WAS A COWBOY GUY AN' TH' OTHER WAS A LITTLE OLD FELLA ABOUT SEVENTY!—TH' COMPLAINT CAME IN THAT THEY GOT WAXED UP IN A NIGHT CLUB,—THEN THEY CRUISED AROUND TOWN IN A MILK-WAGON AND IT WAS LEFT IN FRONT OF THIS HOUSE!—FROM WHAT WE'VE FOUND OUT, THOSE TWO TURKEYS ROOST HERE!
UM-M— SOUNDS LIKE TERRY AND THE JUDGE'S UNCLE!
—TH' AIR WAS SO FULL OF BULLETS, TH' FLIES HAD TO WALK!——WELL, SIR, I—UH—WHO'S THAT?—LOOKS LIKE TH' MARINES HAVE LANDED, MEN!—
SEE NOW? THIS COMES OF YOUR ROISTERING!
COME, TERRY AND UNCLE BERTRAM—FRONT AND CENTER!
Gene Ahern
12-6

HENRY

He Asked for It

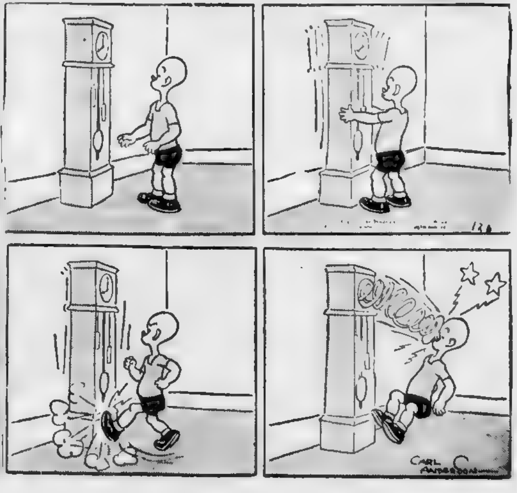
12 6
CARL ANDERSON

BOSTON after DARK

By GEORGE HOLLAND

MONDAY MORNING MUSINGS: Public faith in a real charity is a wonderful power . . . It filled the Bradford Penthouse last night for the first Boston American Christmas Basket Fund show, a truly marvelous show . . . It furnished the inspiration for a variety of artists such as Boston has seldom seen assembled on the same stage . . . Tito Schipa gets $1500 for a concert . . . The opera singer appeared last night for charity . . . For that particular kind of an appearance money probably couldn't hire Schipa . . . Opera singers guard their throats like the gendarmes guard a material witness.

The Penthouse lacks the acoustics of Symphony Hall, naturally . . . And if you puffed on a cigarette while attending a Schipa concert, the ushers would ask you out . . . At least half of the 400 persons present were smoking . . . But the tenor, with a smiling word of apology, sang an aria, and then an encore . . .

The resourceful Club Mayfair management will have to outdo itself to top the opening Basket Fund show next Sunday . . . It will be an entirely new cast and there is a possibility that Jimmy Durante will be lured to Boston for the occasion . . . But one item of the entertainment will be the lover . . . That will be Joe Rapin, the quick-witted introducer who has become an attraction at these annual charity affairs . . . He shone again last night . . . So did N. T. G. and his troupe, Tom Foran and his daughters, Betty Payne and the entire cast of the Penthouse show, which is the best of the season.

If Boston faces a $45-tax rate for a year at least, to pay the city's running expenses, what will Mayor elect Tobin do about it? . . . Some political observers believe the young mayor elect will go to the people with his problem . . . The startling $45 rate would allow for no "monuments" in the way of improvements, nor would it allow for any more than a minimum of "patronage" . . . If the tax-rate goes as high even as $40, a loud screech is inevitable.

Mayor-elect Tobin, his intimates say, is worrying more about the city's finances than appointments . . . Senator Walsh's former secretary, Joe Kelley, by the way, is reported to be the new mayor's choice as chief secretary.

* * *

ONCE OVER LIGHTLY

Howard Dietz, lyric-writer of "Between the Devil," commits his tune-writing chores in such off-hours as he extracts from a long working-day as one of the most important press-relation counsels in the movie business . . . Two of Boston's veteran reporters, John Donovan, who has been chasing news for 44 years, and Ernie Hill, who is six years his senior in point of service, distinguished themselves as commentators on the "Interesting Neighbors" period last night . . . The "mike" was set up in the Donovan home in West Roxbury.

Hollywood Combed To Fill Kaufman Role

By LOUELLA O. PARSONS
Motion Picture Editor, International News Service

HOLLYWOOD, Cal., Dec. 6 — The greatest search for an actor yet instituted in Hollywood, will be carried on by Frank Capra and Harry Cohn for the role of the father in George S. Kaufman's play, "You Can't Take It With You."

What's the matter with Henry Travers, who created the father part on the stage and who was so excellent on the [illegible]

Louella O. Parsons

[illegible]

* * *

"It's supposed to be a deep dyed secret, but I happen to know that Tyrone Power wins the romantic lead opposite Norma Shearer in "Marie Antoinette." That is a team that for glamour interest and popularity should be hard to equal. Ty, who wears costumes better than almost any other young actor, will, of course, be borrowed from 20th Century-Fox.

[illegible]

* * *

[illegible]

* * *

Snapshots of Hollywood

FRANK [illegible] WARNER BAXTER [illegible] SAWYER [illegible] MARLENE DIETRICH [illegible]

[illegible] with WILLIS GOLDBECK held at the Dubrichs with GREGORY RATOFF [illegible] with ROSALIND RUSSELL in New York . . . JIMMY STEWART [illegible] KATHERINE ALDRICH [illegible] New York and HEDY LA MARR and ILONA MASSEY have joined company, each taking a separate apartment.

ROCHELLE HUDSON [illegible] back from New York [illegible] MARK HELLINGER [illegible] LESLIE HOWARD [illegible] LAURA [illegible] GLORIA [illegible] LONDELL and DONALD KEA [illegible] CAROLE LOMBARD [illegible] ROSEMARY THEBY [illegible] LOMBARD [illegible] JACK GALE [illegible]

Stage Hit Lingers On

Peggy French continues to win the applause of Plymouth audiences for her work in "You Can't Take It With You" which will conclude its Plymouth stay on New Year's night.

Francine Heads New Gayety Show

[illegible] New Gayety's [illegible]

FRANCINE

[illegible]

MOVIE CLOCK

BEACON—"Thin Ice", 10.10, 1.25, 4.40, 6.00, 9.00
BOWDOIN—"Breakfast for Two", 9.00, 12.16, 3.32, 6.48, 10.04
COLONIAL—"Hurricane", 9.50 [illegible]
COLUMBIA—[illegible]
FENWAY—"First Lady", [illegible]
GAYETY—[illegible]
HOWARD—[illegible]
HUB—[illegible]
RKO BOSTON—[illegible]
KEITH MEMORIAL—"Stage Door", 10.00 [illegible]
LOEW'S ORPHEUM—"Conquest", [illegible]
LOEW'S STATE—"Conquest", [illegible]
MODERN—"Ali Baba Goes to Town", [illegible]
METROPOLITAN—"Second Honeymoon" [illegible]
[illegible] eymoon", 11.50, 1.50, [illegible] 10.50
PARAMOUNT—"First Lady", 10.25, 1.15, 4.05, 6.55, 9 [illegible]
REPERTORY & SQUARE—"In Person", 1.35, 4.50, 3 [illegible]
SCOLLAY—"Ali Baba Goes to Town", 10.05, 12.55, 3.15, 6.35 [illegible]
SOUTH STATION—[illegible]
TREMONT—[illegible]
UPTOWN—[illegible]
OLYMPIA—[illegible]

Highlights On Week's Playbill

PLAYBILL

OPENING TOMORROW NIGHT

SHUBERT—"Between the Devil," new musical with trinity of English stars, Jack Buchanan, Evelyn Laye and Adele Dixon. Book and music by Howard Dietz and Arthur Schwartz. Staged by Hassard Short. Produced by the Shuberts.

CONTINUING

WILBUR—"The Housemaster," British comedy by Ian Hay, featuring Frederick Leister, Peggy Simpson and Phoebe Foster.

PLYMOUTH—"You Can't Take It With You," Pulitzer prize play by Moss Hart and George Kaufman, with Prestly Morrison the unforgettable Grandpa Vanderhof of the stage's funniest and least predictable family.

SCHEDULED FOR CHRISTMAS NIGHT

WILBUR—[illegible]

Five New Songs In Shubert Bill

[illegible]

Georgia Sothern Tops Howard's Beauties

[illegible]

Georgia Sothern

Burlesque Bargain at Columbia

The Columbia's Manager Max [illegible]

Mabel Francis

[illegible]

Amusements

LOEW'S STATE ORPHEUM
GRETA GARBO CHARLES BOYER "CONQUEST"
TWO HITS — "THE MARRIED AN ARTIST" John Boles, Lu Deste
"NAVY, BLUE & GOLD" Also "STAND IN"

4th—LAST WEEK!
SAMUEL GOLDWYN presents THE HURRICANE
COLONIAL Twice Daily 2:30–8:30

NOW THE NEW GAYETY NOW
CRASHING THRU WITH A DOUBLE BARRELED SMASH STAGE & SCREEN SHOW!
ON THE STAGE HI-HAT REVUE
ROLLICKING CONCOCTION OF FUN AND GIRLS
FEATURING FRANCINE SYMPHONIOUS DANCE SHOW
CAST OF 40 PEOPLE
NEW IDEAS EIGHTEEN TOP NOTCHERS
ON THE SCREEN BY POPULAR DEMAND HENRY FONDA—SYLVIA SIDNEY "THE TRAIL OF THE LONESOME PINE"
BARGAIN HOUR 9:00 TILL 1 P. M.—ALL SEATS 25c

NEWSREEL THEATRE HUNTINGTON AV. NEAR [illegible]
OPENING SOON WITH ALL LATEST NEWSREELS
PROVEN PICTURES NOW SHOWING AT SQUARE & REPERTORY
GINGER ROGERS-GEO. BRENT "IN PERSON" HUMPHREY BOGART "BLACK LEGION"
TREMONT
NEW FACES-1937 JOE PENNER MILTON BERLE 15c JEAN HARLOW FRANCHOT TONE "SUZY"

UPTOWN
Marlene DIETRICH Herbert MARSHALL "ANGEL" John BOLES Ida LUPINO "Fight for Your Lady" Latest Issue THE MARCH OF TIME

HUB 611 WASHINGTON ST. THE HOUSE OF STARS
Clark Gable - Carole Lombard in "NO MAN OF HER OWN" [illegible] "IT'S A GIFT"

IT'S NOT LUCKY.... NOR SURPRISING!
that we are getting the breaks for we are giving our patrons plenty for their money.
This Week's Revue "BLACK RHYTHM"
Features an all star colored cast.
BLANCHE CALLOWAY'S ORCH.
2 Shows Nightly 7:15—11:30 P. M.
Continuous Entertainment
$1 MIN MONDAY to THURSDAY DINNER $1.25
Never a Cover Charge
Make New Years Reservations Now
IT'S Southland THIS SEASON!
76 WASHINGTON ST. LIB. 0127

Amusements

SHUBERT-Opening Tom'w Eve. 8:30- Mats. Wed. & Sat.
NEWEST, MOST BRILLIANT MUSICAL IN YEARS
MESSRS SHUBERT Present JACK BUCHANAN EVELYN LAYE • ADELE DIXON
In the Gay New Musical by HOWARD DIETZ • ARTHUR SCHWARTZ
BETWEEN THE DEVIL
with [illegible] The DEBONAIRS and Others
Production Staged by HASSARD SHORT

WILBUR EVES. THURS. & 8:30 SAT. MAT. —LAST WEEK—
MILTON SHUBERT presents (in association with Ruth Selwyn)
. . "HUMOROUS WARMTH AND UNDERSTANDING . . "—Post
The HOUSEMASTER Ian Hay's New Comedy
JOLLY PLAY . . HEARTILY APPLAUDED . . DELIGHTFUL . . HUMOROUS —Tran[illegible]
with FREDERICK LEISTER
PEGGY SIMPSON • AUBREY MATHER and PHOEBE FOSTER
GOOD SEATS on PUBLIC SALE at BOX OFFICE

LAST 4 WEEKS FINAL PERFORMANCE SAT., JAN. 1
SAM H. HARRIS PRESENTS
The PULITZER PRIZE PLAY 1937 YOU CAN'T TAKE IT WITH YOU
By MOSS HART & GEO. S. KAUFMAN
HAN. 4520 PLYMOUTH 14TH LAUGH WEEK MAIL ORDERS FILLED

BEACON Monday & Tuesday SONJA HENIE TYRONE POWER in "THIN ICE" JANE WITHERS in "WILD AND WOOLLY"

BOWDOIN Latest MARCH OF TIME Late FIRST RUN NEWS ANGEL Marlene Dietrich Edward Everett Horton BREAKFAST FOR TWO Barbara Stanwyck Eric Blore [Wed., "Fight for Your Lady," "The Women Men Marry"

PARAMOUNT and FENWAY "FIRST LADY"

SCOLLAY MODERN EDDIE CANTOR [illegible]

WASH. ST. OLYMPIA [illegible] SHIRLEY TEMPLE "HEIDI"

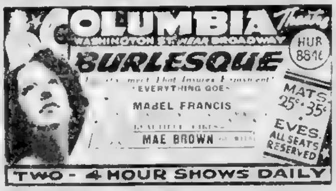
COLUMBIA Theatre WASHINGTON ST. NEAR BROADWAY HUR 8846
BURLESQUE
"EVERYTHING GOES" MABEL FRANCIS MAE BROWN
MATS. 25c-35c EVES. ALL SEATS RESERVED
TWO - 4 HOUR SHOWS DAILY

MP Community THEATRES

ALLSTON — CAPITOL
ALLSTON AND BRIGHTON — ALLSTON Sta. 4410 EGYPTIAN Sta. 6800
CAMBRIDGE — CENTRAL SQ. TRO. 7200 HARVARD KIR 4663
DORCHESTER — COBMAN FRANKLIN — RITZ BROS. "BIG CITY"
FIELDS CORNER — "DEAD END"
EAST MILTON — STATE LIBERTY
HYDE PARK — FAIRMOUNT HYDE PARK
JAMAICA PLAIN - EGLESTON SQ — JAMAICA EGLESTON — "DEAD END"
MATTAPAN AND DORCHESTER — ORIENTAL STRAND — PAUL MUNI EMILE ZOLA"
ROSLINDALE — RIALTO BELLEVUE
ROXBURY — RIVOLI DUDLEY — "EMILE ZOLA" "DEAD END"
SHAWMUT — SIDNEY 'DEAD END' McCREA
ROXBURY—ROXBURY CROSSING — WARREN CONTINENTAL — 'B'way Melody of 1938'
SOMERVILLE — STRAND 'SOULS AT SEA'
WALTHAM — EMBASSY CENTRAL — PAUL MUNI EMILE ZOLA" JOE E. BROWN "FIT FOR A KING" 'OVER THE GOAL'
WOLLASTON—NORFOLK DOWNS — WOLLASTON REGENT
FOR INFORMATION CONCERNING ADVERTISING IN THIS DIRECTORY PHONE MR. PLATT LIB. 4000

Amusements

KEITH MEMORIAL 2nd WEEK "Stage Door" HEPBURN ROGERS MENJOU GAIL PATRICK • ANDREA LEEDS Plus MARCH OF TIME New 2nd Feature "QUICK MONEY" FRED STONE

METROPOLITAN NOW NEW LOW PRICES 25c TILL 1 P.M. 40c TILL 5 P.M. 65c TILL Closing
POWER • YOUNG "Second Honeymoon"
STAGE Jack Denny and his ORCHESTRA versus Lucky Millinder AND HIS RHYTHM BAND
TONITE! FREE DANCING IN THE PLATINUM SALON TO LUCKY MILLINDER & HIS RHYTHM BAND

NOW—STAGE RKO BOSTON
N.T.G. IN PERSON Broadway Midnite Follies THREE SAILORS • JANICE ANDRE EXTRA! FRANCES GRANT
25c till 1 P.M. 35c 5 P.M. 55c after 5 P.M.
ON THE SCREEN DANGER PATROL SALLY EILERS
Extra "CHARLIE McCARTHY" in THE ALL AMERICAN DRAWBACK

PHONE CAP 1565 MORNING PRICES 25 and 35 Cents OLD HOWARD
Georgia SOTHERN The FASTEST FEMALE IN BURLESQUE!
LEGS and LAUGHTER BOB CARNEY HONEY BEE KELLER CHARRY FIELDS

Today AT YOUR Neighborhood Theatre

[illegible] AND WATERTOWN — REGENT & WATERTOWN SQ. — "Stella Dallas"
BOSTON — SOUTH STATION Latest MARCH OF TIME! QUEBEC Three STOOGES
BROOKLINE — COOLIDGE CORNER DEANNA DURBIN "100 MEN AND A GIRL" LET THEM LIVE!
CAMBRIDGE — UNIVERSITY HARVARD SQ. KIR 4580 "THE MARCH OF TIME" "LIFE BEGINS IN COLLEGE" "League of Frightened Men"
DURRELL
CAMBRIDGE | JAMAICA PLAIN — PORTER & MADISON
CHARLESTOWN — THOMPSON SQUARE THEATRE "LANCER SPY" "Blonde Trouble"
DORCHESTER — HAMILTON — MAGNET
DORCHESTER AND SOMERVILLE — Deanna Durbin [illegible]
EVERETT — CAPITOL Ronald Colman "LOST HORIZON" — PARK "GOOD EARTH"
MALDEN — GRANADA MUNI in "LIFE OF EMILE ZOLA" — STRAND "ANGEL"
MAPLEWOOD ORPHEUM "Souls at Sea"
MATTAPAN SQ. AND MEDFORD — MATTAPAN MEDFORD "HEIDI"
MEDFORD — FELLSWAY
MELROSE — MELROSE
NORTH STA. AND SOUTH END — LANCASTER NATIONAL
REVERE — BOULEVARD AND REVERE "BRIDE WORE RED" TRAPPED BY G MEN"
SOMERVILLE — CAPITOL BALL SQ. CENTRAL "Vogues of '38" — TEELE SQ. SOMERVILLE BROADWAY "Hoosier Schoolboy"
WATERTOWN — COOLIDGE
WINTHROP AND DEDHAM — WINTHROP STATE COMMUNITY
FOR INFORMATION CONCERNING ADVERTISING IN THIS DIRECTORY PHONE MR. PLATT—LIB 4000

BUSINESS BOSTON AMERICAN FINANCE
NEW ENGLAND'S GREATEST EVENING NEWSPAPER
BOSTON, MONDAY, DECEMBER 6, 1937

Economic Outlook Improved

Readjustments Seen As Nearing Completion by Observers

By HUGH E. BRADSHAW

Best opinion in business forecasting circles today is that readjustment is nearing completion. This does not mean that an immediate sharp snapback is in prospect, but it does suggest that the groundwork for such a happening is being laid more rapidly than many had thought would be the case.

Declines still rule in most directions but the panicky feeling of October has passed and further sharp drops seem to be out of the question. The current Brookmire Forecaster says that while further moderate correction may take place, a constructive government policy is capable of turning the economic tide strongly upward in 1938. In the more immediate future the service looks for a slowing of business contraction, the approach of a commodity upturn, continuance of cheap money rates, strengthening of bond prices and the passing of stocks from a recuperating to an advancing phase. All of which hardly represents the "gooey" optimism of professional blues chasers. But it is far from depressing and in our opinion represents a faithful, and therefore trustworthy, picture of what one can expect to happen.

* * *

STEEL GAINS SEEN

In line with the more cheerful note sounded by those who concern themselves with the general trade picture are the reports from steel centers that an upturn in demand is looked for after the year end. While a seasonal increase in the next few weeks is not considered likely, consumers' stocks in [illegible]

MARKET SURVEYS WELL

[illegible]

Boston Stocks

[illegible]

TODAY'S NEW YORK STOCK MARKET

Total Sales 800,000

Last Sales on Tape at 3:07

—A—

	Div.	High	Low	Close	Chg.
Abbott Lab	1.60a	37	37	37	
Adams Exp	.30z	9⅞	9¾	9¾	− ⅛
Address	1.40	23½	23¼	23½	+ ⅜
Adv Rumely		1⅝	1⅝	1⅝	
Air Reduction	1.a	52⅛	51½	51½	− ⅜
Airways El Ap		1⅛	1⅛	1⅛	
Alaska Ju	.60a	12¼	11⅞	11⅞	− ⅜
Alleg Corp		1½	1½	1½	
Alleg 30 pf		14	13⅜	14	− ½
Alleg-Steel	1.60	18⅝	18⅜	18⅜	− ⅛
Allen Indus	1.	8	8	8	
Allied Chem	6.	163	163	163	+2½
Allied Mills	2.z	14¼	13⅞	13⅞	− ⅛
Allied Strs	.20a	8⅝	8¼	8¼	− ½
Allied strs pf	5.	53	52¼	53	+1⅛
Allis Chal	3.50z	46¼	45	45	− ½
Amerada	2.	54½	53⅜	53⅜	− ⅜
Am Bank N	.75z	14¼	14¼	14¼	− ⅛
Am Br Sh	2.z	36	35	35	− ⅛
Am Can	4.a	83⅜	82½	82½	−1
AmCar&Fdy	.25z	25½	24⅝	24⅝	− ⅜
AmCar&F pf	4.z	51	50½	50½	− ½
Am Chain	1.50z	18½	17½	17½	+ ¼
Am Chicle	4.	96	96	96	+ ⅜
Am Colortype		7⅜	7⅜	7⅜	+ ⅜
AmComl'Alc	.50	15½	15½	15½	− ½
Am Crs Sug	3.25z	15	15	15	
Am En Tile		4⅛	4⅛	4⅛	− ⅛
AmF&F 2pf		11⅝	11⅝	11⅝	
Am Inter	.40z	7⅞	7½	7½	− ⅛
Am Locomot		21½	21	21	− ⅛
AmMA Mrt	.60	5	5	5	
Am M&F	1.	14⅝	14⅝	14⅝	− ⅛
Am Metal	1.25z	31⅝	30⅝	30⅝	− ⅝
Am Pow&L		7⅛	7⅛	7⅛	− ⅛
AmP&L6pf	5.60z	43¼	42½	42½	−4½
AmP&L5pf	4.70z	36	35½	35⅛	−1½
Am Rad St	.60	14⅛	14	14	− ⅛
Am R Mill	2.z	23⅝	22½	22½	− ⅛
AmR Mill pf	4.50	75⅜	74½	74½	− ½
Am Safety R	2.	19¼	19	19	
Am Seating	1.25z	13	13	13	− ⅛
Am Smelting	5.z	50	47½	47½	−2⅛
Am Smelt pf	7.	123⅛	123⅛	123⅛	+1⅛
Am Stl Fdy	2.	30⅛	29⅛	30⅛	− ⅜
Am Stores		9⅛	9⅛	9⅛	− ⅛
Am Sugar	2.	27½	26⅝	26⅝	− ⅜
Am Sug pf	7.	107⅞	107⅛	107⅛	−2
Am Sumat	1.a	17⅛	17⅛	17⅛	
AmTel&Tel	9.	150⅛	149⅜	149½	− ½
Am Tob	5.	66½	66½	66½	− ⅛
Am Tob B	5.	69⅜	68⅛	68⅛	− ⅜
Am Tob pf	6.	133	133	133	
Am Type		7⅛	7	7	− ⅛
AmWatWks	.80z	13⅞	13⅜	13⅜	
Am Zinc		6½	6½	6½	− ⅛
Anaconda	1.75z	31½	30⅜	30⅜	−1⅛
Anchor Cap	.60a	16½	16½	16½	− ½
Armour Ill	.70a	6⅝	6½	6⅝	
Armour pf	6.	68	68	68	+2
Arm Cork	2.50z	42	40⅛	41⅛	− ⅛
AssoDryGds		8½	8⅛	8⅛	− ⅛
Atchison	2.z	41⅛	40⅛	40⅛	−1⅛
Atl Coast	1.50z	26⅜	25½	25½	−1⅛
Atlas Gulf		6⅛	6⅛	6⅛	− ⅛
AtlanGulf pf	3.z	12½	12	12	− ⅛
Atl Refin	1.	21⅛	20⅜	20⅜	− ⅛
Atlas Corp	.80	8⅜	8⅜	8⅜	− ⅜
Atl Pow	3.25z	45	45	45	−1
Auburn Auto		8	8	8	− ½
Aviat'n Corp		3⅛	3⅛	3⅛	+ ⅛

—B— [illegible]

—C—

	Div.	High	Low	Close	Chg.
Con Textile		⅜	⅜	⅜	
Cons Coal ctfs		5⅛	4⅞	5	− ½
Container	1.20	14¼	13⅜	13⅜	− ⅝
Con Bak B		1⅝	1½	1½	− ⅛
Cont B pf A	8.	80⅛	80⅛	80⅛	− ⅛
Cont Can	3.	42⅛	41½	41⅝	− ⅝
Cont Dia Fi	1.25z	7⅜	7½	7½	− ⅛
Cont Ins	1.60a	29⅛	28⅛	28⅝	− ⅛
Cont Motors		1⅛	1⅛	1⅛	
Cont Oil	1.25z	31	30½	30½	− ⅛
Cont Stl	1.	15⅜	15½	15⅜	
Cor Prod	3.	61⅛	59⅜	60⅜	− ⅛
Coty Inc		4⅝	4⅛	4⅝	− ⅛
Crane Co	1.z	29⅜	27½	28⅜	+ ⅜
Crane pf a	5.	90	88⅜	88⅜	−1⅞
Cream Wheat	2.z	22½	22½	22½	+ ⅛
Crosley R		8⅜	8⅜	8⅜	− ⅛
CrownCk&S	2.	33½	31¼	31¼	−1⅜
Crown Zeller	.50z	12⅜	12	12⅛	
Crucible Stl		32½	31½	31½	− ⅛
Cuban-Am S		4⅛	4⅛	4⅜	− ⅛
Cudahy		16⅜	16⅛	16⅛	
Curtis Pub		6	6	6	
Curtis P pf	6.25z	48	47½	47⅛	− ⅜
Curt Wright		3⅜	3⅜	3⅛	+ ⅛
Curtis W A	.50z	13⅜	13	13⅜	+ ⅛

—D—

	Div.	High	Low	Close	Chg.
Dav Strs pf	1.25	14½	14	14½	+ ⅛
Deere & Co		25¼	24	24⅛	− ⅜
Deere pf	1.40	22½	22½	22½	
Deisel W G	1.a	15	14⅝	14⅝	− ⅛
Del&Hudson		18⅛	17½	17½	− ½
Del L West		8½	8⅛	8⅛	− ⅛
Detroit Ed	6.z	90½	90¼	90½	
Diam M	1.a	22	22	22	− ⅜
Dia M pf	1.50a	32½	32⅛	32½	+ ⅛
Dia T Motor	1.	8⅛	8	8	
Distill Seagr	.50z	15½	15⅛	15½	− ⅜
Dist Seag's p	5.	70	67⅜	70	+2
Dome Mines	4.50z	51⅛	50½	50⅛	− ⅜
Dunhill Strs		5½	5⅛	5½	+ ½
Douglas Air		36⅜	34⅞	35	
Dow Chem	3.35z	88	87½	88	−2
Dresser R	1.z	10⅛	9⅜	9⅜	
DuPont	6.25z	119	116⅛	116⅛	−2
DuPont db	6	131½	131½	131½	+ ⅛
DuPont pf	4.50	110⅜	110⅜	110⅜	

—E—

	Div.	High	Low	Close	Chg.
East R Mills		6⅛	6⅛	6⅛	− ⅜
Eastman	8.z	159⅛	158⅜	159⅛	− ⅛
Eaton Mfg	2.50z	19⅜	19⅜	19⅜	− ⅛
[illegible]		4⅛	4⅛	4⅛	− ⅛
El Au L	2.20z	20⅜	19⅜	19⅜	− ⅛
Electric Boat	.60z	6⅝	6⅝	6⅝	− ⅜
El Mus Ind	.15z	4⅛	4⅛	4⅛	
Electric P&L		13⅞	13⅛	13⅜	− ⅜
Elec & L 6pf		44⅛	43½	43½	−1
Elec P&L 7pf		47	45	45	−1⅛
El Stor Bat	2.50z	26½	26½	26½	− ⅛
[illegible] pf		3	2⅞	2⅞	− ⅛
El Paso Gas	2.z	19⅛	19	19⅛	− ⅛
Endicott J	3.	35⅛	35⅛	35⅛	+ ⅛
EngineersPS		7	7	7	
Erie R R		8½	8	8	− ⅛
Erie 1st pf		12⅛	12½	12½	− ⅛
Eureka Vac		4⅛	4⅛	4⅛	− ⅛
Evans Prod	1	10⅝	10⅛	10⅛	− ⅛

—F— [illegible]

—K—

	Div.	High	Low	Close	Chg.
Kelsey Hay B		5⅞	5⅛	5⅞	
Kenn'cott	2.z	37⅜	35⅜	35⅜	−1⅜
Keyst'e W	1.	8½	8¼	8½	
Kresge SS	1.20z	16½	16	16	− ⅛
Kroger Groc	1.60	16⅝	16⅛	16⅝	+ ⅛

—L—

	Div.	High	Low	Close	Chg.
Lambert	2.	15⅜	15⅛	15⅛	− ⅛
Lee Rub	1.60z	13	13	13	− ⅛
LehPCement	1.50	19¼	19¼	19¼	
LehighVal		1	1	1	
LehVal C pf		5	5	5	
Leh ValRR		7⅛	7	7	− ⅛
Lehman	1.a	26½	26⅛	26½	+ ½
Lerner S	2.a	25	25	25	− ⅜
L O F Glass	4.	40½	39¼	39¼	−1½
Ligg My	4.a	x86½	86½	86½	
Ligg My B	4.a	x89	89	89	+1
Ligg My pf	7.	161½	161½	161½	
Lima Loco	1.z	31½	30¼	30¼	− ⅜
Liq Carb	1.60a	19⅜	19	19⅜	+ ⅜
Loew's	6.a	54	52⅛	52⅛	−1⅛
Loft Inc		1⅞	1⅛	1⅞	
Lone S Cem	3.	41⅛	40⅜	40⅜	− ⅛
LongBellLA		4	4	4	− ⅛
Lorillard	1.20	17⅛	17	17⅛	− ⅛
Louis Gas A	1.50	17	16⅛	16⅛	− ⅜
Lou Nash	5.z	50	50	50	−1
Ludlum St	1.	18½	18½	18½	− ⅛

—M—

	Div.	High	Low	Close	Chg.
Mack Truck	1.	22⅛	22	22⅛	
Macy & Co	2.a	30⅛	29⅜	29⅜	− ½
Mad Sq Gar	1.35z	10⅜	10⅜	10⅛	− ⅛
Magma Cop	1.50z	25½	25⅛	25⅛	− ⅛
Manh Shirt	1.	11⅛	10½	11	− ⅛
Marac'boOil		1⅞	1⅞	1⅞	+ ⅛
Marine Mid	.40z	6⅜	6⅜	6⅜	− ⅛
Marshall Fld		10⅜	10⅜	10½	− ⅛
Martin G L		15½	14⅛	14⅛	− ⅛
Masonite	1.a	34	34	34	
Math Alk	1.50	25	24⅛	24⅛	− ⅛
May D S	3.a	38⅛	38	38	
Maytag Co		6	6	6	
May pf ww	3.	24⅜	24	24	+ ½
McCrory		10⅛	10⅛	10⅛	− ⅜
McGraw E	1.	14⅛	14⅜	14⅜	+ ⅜
McGraw Hill	.50z	8½	8½	8½	
McIntMines	2.	37⅛	37	37⅛	+ ⅛
McKee T P	2.	24	23½	23½	− ⅜
McKes & R		8½	8½	8½	
McLellan S	.35z	8⅛	8	8	− ⅛
Mead Co	1.50z	14	13⅜	13⅜	− ½
Mengel Co		5⅜	5⅜	5⅜	− ⅛
Mesta M	3.75z	41	41	41	
Mid Cont Pet	1.30z	21	21	21	− ½
Mid Stl Pro	2.	29⅛	28⅛	28⅛	− ⅜
Minn H R C	3.	61	60	60	
MinnMolPwr		7½	7½	7½	
[illegible] Pw pf		56	55½	56	+1
M St P & S S M		1	1	1	
Mission Corp	1.z	12⅛	12⅛	12⅛	− ½
Mo Kan & T		3½	3⅛	3⅛	− ⅛
Mo K T pf A		10⅜	10⅛	10⅛	− ½
Mohawk Ca	1.50z	17	16½	16½	− ½
Monsanto	2.z	82⅜	82	82½	+1⅛
Mont Ward	2.a	36⅛	35⅛	35⅛	−1
Morrell Co		23	23	23	− ⅛
Mother Lode		⅛	⅛	⅛	− ⅛
Motor W	.60	12⅛	12⅛	12⅛	− ⅛
Mueller Brass	1.a	20	20	20	−1½

—R—

	Div.	High	Low	Close	Chg.
Rep Steel A	6.	70	69½	69½	+2½
Revere C&B		15⅜	15⅛	15⅛	− ⅜
Reynolds Met	1.	17⅜	17	17	− ⅜
Reynolds Spr	1.	9	9	9	
ReyldsTob B	3.	42⅜	41⅜	41⅜	−1⅜
Richfield Oil		5⅛	5	5⅛	− ⅛
Ritter Den	.75z	10⅜	10⅜	10⅜	+ ⅛
Roan Ant	1.11z	51	51	51	+1

—S—

	Div.	High	Low	Close	Chg.
Safeway Strs	2.a	24	24	24	− ⅛
St Jos Lead	2.a	34½	34	34½	+ ⅛
Schenley	3.	30	29⅜	29⅜	
Schulte Strs	a	1⅛	1	1	
Schulte S pf		7½	7½	7½	+ ⅛
Seaboard AL	a	⅛	⅛	⅛	
SeabdAL pf	a	3½	3½	3½	+ ⅛
Seaboard O	1.	22	22	22	−1
Sears Roeb	3.	57⅜	56⅜	56⅜	−1
Servel	1.a	15⅜	14½	14½	− ⅜
Sharon Steel	1.20	19⅜	19⅜	19⅜	− ⅛
Sharp&Dom		5⅛	5⅛	5⅛	− ⅛
Shattuck	.60	8⅜	8	8	− ⅜
Shell Un Oil	.50z	17⅜	16⅜	16⅜	− ⅛
Shell Oil pf	5.53	99	98½	98½	−1⅛
Silver King	.90z	8⅜	8⅜	8⅜	
Simmons	1.75z	23	22½	22½	−1
Simonds S&S	1.30z	23	23	23	+2
Skelly Oil	1.50z	32	31⅛	32	+ ⅛
Smith A O		22⅛	22⅛	22⅛	− ⅛
Smith C Type	.77z	14⅛	14⅛	14⅛	+ ⅛
Snider Pack	1.50z	12	12	12	+ ⅛
Socony Vac	.80z	15⅜	15⅛	15⅛	− ⅛
So Am Gold	.20z	2⅜	2⅜	2⅜	− ⅛
So Por R S	2.a	27½	27⅛	27½	+ ⅜
So Cal Ed	1.50a	21⅛	20½	20½	
Southern Pac		22	20⅜	21⅛	−1⅛
Southern Ry		14	13⅜	13½	− ⅜
Sou Ry pf		22½	21⅛	21⅛	−1⅛
S R M & O ct	4.	29	29	29	+1
Sparks With		3⅜	3	3	− ⅛
Sperry	.60z	13⅜	12⅞	13	− ⅛
Spicer Mfg		14⅛	13⅛	13⅛	−1⅜
Spiegel Inc	1.	10⅜	10⅜	10½	− ⅛
Square D B	.35z	23½	22⅜	22⅜	−1
Stand Br	.80	8⅛	8½	8½	− ⅛
Stand Br pf	4.50	104	104	104	
Stan Com Tob		3⅛	3⅛	3⅛	
Stand Gas	a	5½	5⅜	5⅜	− ⅛
StandG&E 4pf	a	11⅛	11½	11½	− ⅜
StandG&E 7pf	a	23⅜	23⅜	23⅜	− ⅛
StandG&E 6pf	a	27⅛	26⅛	26⅛	−1⅜
Stand Oil Cal	1.a	30⅛	29⅜	29⅜	− ½
Std Oil Ind	1.a	34⅛	33⅛	33⅛	− ⅜
Std Oil Kan	1.z	40	39⅜	40	+4
Std Oil NJ	1.a	45⅜	44⅛	44⅛	−1⅜
Sterling Pd	3.80a	58½	58	58	
Stewart W	.50a	10⅜	10⅜	10⅜	− ⅛
Stokely	1.20z	9⅛	9½	9½	− ⅛
Stone&Web		15	14⅜	14⅜	− ⅛
Studebaker		5⅜	5⅜	5⅜	
Sun Oil	1.a	46⅜	46⅜	46⅜	−1⅜
Sunshine M	3.	15	14½	15	
Superheater	1.75z	28⅛	28	28	
Superior Oil		2⅜	2⅜	2⅜	
Superior Stl		15⅛	15	15	− ⅜
[illegible]		20⅜	20⅜	20⅜	− ⅛
Swift & Co	.20	17⅛	17	17⅛	− ⅛
Swift Int	2.	23⅛	23⅛	23½	− ⅛
Sym Gould	.80z	3⅛	3	3	− ⅛
[illegible]		7⅛	7	7	− ⅛

[illegible]

Aircrafts and Specialties Weather Selling Squalls

Tariff System Endangered By 'Deal'

By GEORGE ROTHWELL BROWN
Special to Boston Evening American

WASHINGTON, Dec. 5—President Roosevelt, although on fishing bent, has been right here in Washington all along, marching at the head of two parades going in different directions.

These parades are not in the same street. They are not in the same town. Come right down to it, they are not in the same country, nor in the same period of time of the Christian era.

Is this statement fair and accurate? Let us subject it to the test of particular citation.

Since 1934 Mr. Roosevelt through Hull, Sayre and Company, has been putting the United States on a world-wide basis of international free trade, by means of reciprocity treaties all containing "most favored nation" clauses which extend to all the benefits conferred upon one. Wait until these get going good, and you will see what has happened behind scenes to the protective tariff system which has been in effect in this country since 1789.

At the moment House and Senate are in process of enacting laws which would regiment agriculture on a strictly nationalistic basis. The farm bills and reciprocity are at cross purposes with each other. One would undo the work of the other. The two theories belong to different economic schools and have been arrived at independently of each other.

SEPARATE WAYS

[illegible]

Profit-Taking By Traders Is In Evidence

NEW YORK, Dec. 6—Aircrafts and specialties managed to weather light selling squalls in today's stock market, but many leaders were unable to make headway.

Declines were general at the opening. Mild support appeared later and prices were moderately mixed near the fourth hour. The proceedings were exceptionally slow.

In view of the three successive advancing sessions last week, brokers found some customers inclined to cash part of their profits and await more favorable buying levels.

With the President returning to the White House after his fishing trip, trading forces again turned their eyes toward the capital on the theory the next move to bolster industry would come from this sector.

Steels found the going a bit rough and a few of the recently strong "blue chips" gave ground.

The Treasury offering of $450,000,000 in bonds and notes for refunding purposes was well received in banking quarters and federal bonds leaned forward.

Grains rallied at Chicago, but commodities generally were uneven.

SHARES ON UPSIDE

Shares on the upside as much as a point or so most of the time included Boeing, Douglas Aircraft, United Aircraft, Consolidated Aircraft, Curtiss-Wright, Glenn Martin, Chrysler, Allied Chemical, Oliver Farm, Dome Mines, McIntyre, Homestake, American Chain, Hercules Powder and General Foods.

Backward were U. S. Steel, National Steel, Dow Chemical, Union Pacific, Philip Morris, Freeport Texas, Continental Can, Anaconda and Consolidated Edison.

Woolworth was resistant following publication of an improved November sales statement.

Foreign securities markets were steady. [illegible]

STEEL RATE STUDIED

[illegible]

U.S. Steel Makes Report to Workers

By MERRYLE STANLEY RUKEYSER
International News Service Financial Writer

NEW YORK, Dec. 6—The United States Steel Corporation has just made a noteworthy contribution to improved industrial relationships by recasting its accounts for the last eight years in a simple manner which will make the realities clear to its employes.

It is the first major American corporation to follow this plan which this writer has advocated for many months, namely the use of simplified accounting to promote better relationships with workers.

Meantime, the new method of cultivating truer appreciation of the authentic nature of the business process, which has been worked out by a forward looking American industrial group, is receiving widespread attention at home and abroad.

That the steel corporation was motivated by a desire to clarify the minds of workers as to company operations was disclosed by the fact that the new accounting presentation was published in the U. S. Steel News, the employes' house organ.

In the first three decades of this century, which were dominated by promotional efforts, accounting conventions centered around efforts to impress investors with the value of corporate securities. This led to an undue tendency to stress the profit item, causing unfavorable political and labor repercussions. Objective study indicated that old fashioned accounting frequently presented a distorted view.

The new effort of the steel corporation is an important step in the right direction, and may be expected to set a new fashion for American corporations generally. In the past the steel corporation has frequently been a pace-setter. [illegible]

UNIQUE REPORT

For the eight-year period the giant steel corporation reports to employes under the heading "How We Earn Our Living" the following statement covering the period from Jan. 1, 1929, to Dec. 31, 1936 (000,000 omitted):

[illegible]

WAGES BIG ITEM

[illegible]

Boston Brokers' Market Opinions

[illegible]

Woolworth Sales Up

[illegible]

Atchison Offers Equipment Issue

[illegible]

Stocks Hold Up Well in Face Of News

Haney's Review of Recent Markets Is Cheering

By LEWIS HANEY

(Professor of Economics, New York University)

(Special to Boston Evening American)

NEW YORK, Dec. 6—Considering the sobering effect of the political news, the stock market did well last week. The composite averages gained between 1½ and 2½ points. The close on Saturday was the highest closing level since November 15. Thus the market not only held the good gains of the preceding week, but exceeded them.

The bond market was distinctly better. Since Thanksgiving Day, corporate bonds have shown the most sustained rally that has occurred in several months.

The volume of trading on the market was not large, and only about equalled that of the preceding week. But it distinctly favored the rise. Ten of the stocks that were most active throughout the week made gains. The two that did not were "motors," and these were only fractionally lower.

The leaders in activity embraced three steels, three non-ferrous metals, two rails and General Electric and Electric Power and Light.

It is now my impression that this rally has been of better quality than any since August. It has a more positive character, and is better balanced than the others. It can be blighted by New Deal politics, but unless something of this sort comes, the present move seems likely to be better sustained and go further than its predecessors.

STOCKS LOOK LOW

Considering earnings, earning prospects and yields, most stocks seem low enough. After all, the averages have closely approximated the lows of 1934 and 1935. It is difficult to see why they should plunge to the depths of 1932 and 1933.

It should be remembered, too, that stock prices, like commodity prices are quoted in paper dollars. On a gold basis, the averages would be very low indeed.

It therefore seems to me the lows made have hit the upper edge of a range in which important "scale-down buying" will come in. This may have been sensed by many. If not, it probably will be. It should be a source of firmness.

Meanwhile, my guess is that the averages may gain another point or two by Tuesday, and then turn irregular and react a little.

The favorable factors are now as follows: The market's own action shows some buoyancy, with volume gaining on rallies, and the averages penetrating the minor upper resistance level that stopped them until last Thursday. The "blue chip" leaders have shown better buying. Steels have led, backed by reports of steadier conditions in their industry. The "rails" have shown strength, and there is hope of an advance in freight rates.

Fewer accounts are "restricted."

SHORT INTEREST LARGE

For so thin a market, the short interest is considerable.

There are many "sold out bulls," and a growing fund of savings in the hands of potential buyers. The season of re-investment demand, reinforced by heavy dividend payments, is near at hand.

The dollar gained a little in foreign exchange, and foreign holdings are not being liquidated.

Commodity prices have steadied.

Bonds have strengthened considerably.

On the bear side it can be said that the chances of better conditions in the building industry have probably been considered too optimistically.

There is danger that Mr. Roosevelt may be just playing "smart politics," and has no intention of letting up on his radical schemes. He may be deliberately trying to get Congress divided and stalled, and to bulldoze business men by anti-trust proceedings. By patronage and log-rolling, the wages and hours bill was forced out of committee.

The realization of these points would probably cause a setback.

Our social crisis is too grave, however, to allow me to believe that "smart" politics can much longer satisfy people with promises, doles and debts, or ride the two horses, farmers and laborers, at the same time.

Morgenthau on Public Debt

WASHINGTON, Dec. 6 (AP)—Secretary Morgenthau, declaring no borrowing which would increase the public debt was contemplated in the next two months, offered today for sale or exchange between $450,000,000 and $727,000,000 of refunding securities.

This was interpreted by officials as a reiteration of the Administration's intention to hold down expenditures for the remainder of the current fiscal year.

Since today's offerings will replace outstanding securities, they will not add to the public debt.

Boston Bank Stocks

	Anual div.	Dec. 6 Bid	Asked	Prev. closing bid
Boston S D & T*	$a16	290		290
First National	2	36½	38	37
Merchants	12	400		400
National Rockland	2	65		65
National Shawmut	1	20½	22	21
New Eng Trust*	a30	400		400
Pilgrim Trust	6	165		165
Second National	4	135		135
State St Trust*	8	260		260
U S Trust	.50	11½		11½
Webster & Atlas	2	37	40	37
First Boston Corp	b.50	12½	13½	12½

aIncluding extra. *Stock to be sold must first be offered to directors of bank. bPaid 1936 year.

Unemployment Insurance Will Not Ease Slump

NEW YORK, Dec. 6—Title IX of the Federal Social Security Act, which operates through forcing State unemployment legislation, is having no present effect in easing the rigors of unemployment in the current recession of business and will have only a negligible effect after January 1 when legislation for payments to certain classes of the unemployed becomes operative in 22 states. This conclusion is reached by the Standard Statistics Company in a survey of the salient features of the various state laws, the federal laws and the records of payments from payrolls made to the U. S. Treasury in the various states.

The survey points out that unemployment compensation has been left almost entirely in the hands of the individual states. The federal government will not, as popularly believed, pay any benefits to those who lose their jobs. All that the federal government did was to use its taxing powers to force the states to enact unemployment compensation laws.

The devise used for accomplishing this purpose is a tax on these employing eight or more persons, at the rate of 1 per cent of payrolls for 1936, 2 per cent for 1937, and 3 per cent for 1938 and subsequent years. Certain forms of labor, such as agricultural, maritime, domestic, those employed by charitable and other non-profit organizations, and those in family employment, are exempt from the tax. Wages and salaries of all employes and executives are taxed, regardless of the amount, and bonuses, commission, allowances for room and board, and insurance premiums paid by the employer are included.

STATE CREDDIT PAYMENTS

The tax itself is not so important as the provision which entitles the employer to a credit up to 90 percent on the sum due the Government for all that he contributes to a state unemployment fund, provided that the state law is approved by the Social Security Board. It was thus advantageous for the states to enact usch legislation, because, if they refused, the government would collect the taxes and unemployed workers would receive no benefits.

The federal law laid down several broad provisions that were to be included in the state laws in order to meet approval; otherwise, the states were free to set up any type of fund and an yrates of taxes and benefits considered best for their individual requirements.

All of the 48 states, as well as the District of Columbia, Alaska and Hawaii, now have unemployment compensation laws, but no state law is now in effect except in Wisconsin. Twenty-two state laws are effective January 1 and six more during the year. Although the numerous amendments passed this year have made for greater uniformity, there is still considerable difference among these statutes. In one important respect, however, there is almost complete uniformity. All states except New York and Michigan tax employers at the rate of 2.7 percent of payrolls for 1938, which is 90 per cent of the Federal rate (3 per cent).

SOME JOBLESS NO ELIGIBLE

The chronically unemployed will have no opportunity to obtain compensation in any state, as the laws are designed solely to help the worker on whose earnings the tax creating the fund was based. In 43 of the states, no worker is eligible unless he has earned specified minimum sums over a stated period of time. In most of the others, the worker must have been employed for at least three months during the six months preceding application.

It is clear that the scheme offers no substitute for direct relief, WPA, or any other of the many federal relief activities. There will be very few now on the rolls of the WPA who will be eligible for benefits, as the majority of these have been with the federal agency for more than a year and so would fail to meet the qualifying requirements in the states with respect to past contributions of their employers to the fund. Those on home relief, with the Civilian Conservation Corps, the National Youth Administration, or similar bureaus are likewise ineligible.

Another factor to be considered is that less than half of the employed are covered by the plan. According to the 1930 census, there were 48,800,000 gainfully employed workers in the country, of whom 20,134,000 were engaged in public service, agricultural, maritime, domestic, professional, or other types of labor exempt from the provisions of the law. Another 6,400,000 were employed by small firms not covered by the plan. In all, there were 54 per cent of the gainfully employed not eligible for unemployment benefits as now defined.

New York Curb

	High	Low	Last
AERO SUP MF B (⅛a)	3	3	3
Alum Co Am	79	77½	77½
Alum Ltd	71	71	71
Am Box Board (1.55g)	9⅛	9⅛	9⅛
Am Cit P&LB (.30g)	3½	3½	3½
Am Cyan B (.60a)	23⅛	23	23
Am Gas & El (1.10a)	29	29	29
Am Gen $2 pf (2)	25⅛	25⅛	25⅛
Am Hard Rub	16	15⅛	16
Am Light & T (1.20a)	14⅛	14⅛	14⅛
Am Maracaibo	15-16	15-16	15-16
Am Republics (.10g)	7½	7½	7½
Am Seal Kap (.20g)	7⅝	7⅝	7⅝
Am Sup Power	1⅛	1⅛	1⅛
Am Sup P 1pf (6)	77	77	77
Am Sup P pf	19¼	19¼	19¼
Arctur Rad Tube	⅝	9-16	9-16
Ark Nat Gas A	3⅛	3⅛	3⅛
Art Met Wks (.60a)	8½	8½	8½
Asso G & El	⅛	⅛	⅛
Austin Silver M	9-16	9-16	9-16
Axton (Fs A	17	16½	17
BALDWIN LOCO war	4⅝	4⅝	4⅝
Baldwin Loco pf	17	17	17
Bardst'n Dis (.075g)	1⅛	1⅛	1⅛
Barium Sta St	2½	2½	2½
Bellanca Airc	3⅛	3	3⅛
Bens & Hedges pf	18	16	18
Berk & Gay Furn	1	1	1
Blumenthal (S)	6½	6½	6½
Braz T & L (.90g)	12	11½	12
Brill pf	25½	25½	25½
Brown F & W (.60a)	6	6	6
Brown F Dist	2⅛	2⅛	2⅛
Buck Hill & S (1½)	16½	16½	16½
CARNEGIE MET	1⅛	1⅛	1⅛
Caro P & L $7 pf (7)	88	88	88
Carrier Corp	31½	30½	31½
Carter (JW) (.60g)	6½	6½	6½
Catalin Am	3⅛	3⅛	3⅛
Cen St El	13-16	[illegible]	13-16
Cen St El 6 pc pf	7½	7½	7½
Chief Cons	⅛	⅛	⅛
Cities Service	2⅛	2	2⅛
Claude NNeon Lts	1⅛	1⅛	1⅛
Cleve Tract	5½	5½	5½
Colo Fuel & I war	6⅛	6⅛	6⅛
Comwlth Edis (1⅛a)	27⅛	27⅛	27⅛
Comwlth & So war	3-16	3-16	3-16
Cons Cop Min	5	5	5
Cons Gas Ut	1	1	1
Cons Stl Corp	4½	4½	4½
Cord Corp	2⅛	2⅛	2⅛
Cosden Petro	2	2	2
Cosden Petro pf (2½)	11⅛	11⅛	11⅛
Creole Pet (.50a)	24	24	24
Croft Brewing	⅛	⅛	⅛
Cuneo Press pf (6½)	100	100	100
Cusi Mex	⅛	1-16	1-16
DET GRAY IR (.04a)	1⅛	1⅛	1⅛
Duro Test (.40a)	7	7	7
EAGLE PH LD (.40g)	16	16	16
East Gas & F	3½	3½	3½
East G&F 6pcpf(3)	29½	29½	29½
East Sta A pf	22	22	22
Easy Wash MB (⅛g)	5⅛	5⅛	5⅛
El Bond & Sh	11⅛	11⅛	11⅛
El Bond & Sh pf (6)	61	60	60
El Bo & Sh $5 pf (5)	55	54	54½
Equity Corp	1	⅞	1
Esquire Coron (.30g)	10	10	10
Evans Wallo	⅝	⅝	⅝
Ex-Cell-o Cp (.60a) xd	10½	10½	10½
FERRO ENAM (2½g)	21⅛	21⅛	21⅛
Fire As Phil (2a)	53	52½	52½
Fisk Rub	7⅛	7⅛	7⅛
Froedt G cv pf (1.20)	14⅛	14⅛	14⅛
GEN FIREPFG (.80g)	13⅛	13⅛	13⅛
Gen Tel (1a)	13	13	13
Georg Pow pf (6)	75	75	75
Gilbert (AC) pf (3½)	42	42	42
Glen Alden (⅛g)	6⅛	6½	6⅛
Grand Nat Films	1	15-16	1
Gulf Oil (1)	38⅛	37½	37½
HAZELTINE (3)	16⅛	15⅛	16
Hearn D Strs (1.60g)	8	8	8
Hecla Min (.95g)	10½	10⅛	10½
Hud Bay M&S (1½g)	22	21½	21½
Humble Oil (2g)	61⅛	61½	61½
Hum Ross Fibre (.20g)	6½	6½	6½
Hygrade Sylv (3½g)	36	36	36
IMP OIL CAN (½a)	18⅛	18⅛	18⅛
Ind Pipe Line (.80g)	7½	7½	7
Ins Co N Am (2a)	53½	53½	53½
Int Paper & Pr war	3	2⅛	2½
Internat Pet (1½a)	29⅛	29⅛	29⅛
Inter Radio ([illegible]g)	6⅛	6	6
Inter Vitamin (½)	3⅛	3⅛	3⅛
Invest Roy (.06a)	½	7-16	[illegible]
KIRBY PET	3⅛	3⅛	3⅛
LAKEY F & M (.15g)	7⅛	7⅛	7⅛
Leonard Oil	⅝	⅝	⅝
Lion Oil (1a)	17½	17½	17½
Lone Star Gas (.60)	7⅛	7⅛	7⅛
Long Is Lt	1⅛	1⅛	1⅛
Louis L & E (.40a)	6⅛	6⅛	6⅛
Lynch Corp (1g)	39	39	39
McWILL D (1½g)	10⅛	10⅛	10⅛
Marion St Shov	5½	5½	5½
Memph N Gas (.40g)	4⅛	4⅛	4⅛
Mesabi Iron	⅝	⅝	⅝
Mich Bumper	⅝	⅝	⅝
Midwest Oil (1)	7⅛	7⅛	7⅛
Mock J Voeb (1g)	9	9	9
Molybdenum	6½	6⅛	6½
Montg Ward A (7)	129⅛	129	129
Mount City Copper (⅛g)	6⅛	6	6
Mount Prod (.40)	4⅛	4⅛	4⅛
Muskegon P Ring (2g)	11	11	11
NAT BELLAS HESS	1	1	1
Nat Oil Prod (2.10g)	21	21	21
Nat Rub Mch	5⅛	5⅛	5⅛
Nat Tunnel & Mines	2	2	2
Nehi Corp (3g)	35½	35½	35½
N H Clock (1⅛)	9½	9½	9½
N J Zinc (4½g)	58⅛	58⅛	58⅛
N Y Transit (1g)	4⅛	4⅛	4⅛
Niag Hud Pow (.40g)	9⅛	9	9⅛
Niag Hud 1 pf (5)	73	73	73
Niag Sh Md B (.60g)	6⅛	6⅛	6⅛
Nor Am L&P pf	38	38	38
Nor Am Rat A (2g)	22½	22½	22½
Nor Europ Oil	3-16	3-16	3-16
N Ind Pb Ser pf (1½k)	75½	75½	75½
Nor St P A	13⅛	13⅛	13⅛
OHIO POW pf (6)	110	110	110
Okla Nat Gas	8	8	8
PAC G&E 1 pf (1½)	29⅛	29⅛	29⅛
Pan Am Air (⅛g)	17	17	17
Pantepec Oil	4⅛	4⅛	4⅛
Pennroad (⅛g)	2⅛	2⅛	2⅛
Phoenix Sec (⅛a)	3⅝	3⅝	3⅝
Pioneer Gold (.40)	3	3	3
Pow Corp Can (.30g)	14⅛	14⅛	15⅛
Pug Sd P $6 pf	18	16	18
Pyrene (.40g)	6⅛	6⅛	6⅛
RELIANCE E&E (1)	12	12	12
Rome Cable	6⅛	6⅛	6⅛
Root Pet (⅛g)	3⅛	3⅛	3⅛
Root Pet pf (1.20)	10½	10⅛	10½
Ruttless I & S	9	9	9
Ryan Cons	3⅛	3⅛	3⅛
ST ANTH GOLD	5-16	5-16	5-16
St Regis Pap	3⅛	3⅛	3⅛
Scoville Mfg (1½g)	28⅛	28⅛	28⅛
Selby Shoe (1.60)	17	17	17
Seton Leather	5	4⅛	5
Seversky Airc	1⅛	1⅛	1⅛
Shattuck Denn	8	7⅛	8
Sherwin-Wms (4a)	88	88	88
Sherw Wms Can Ltd	18⅛	17	17
Simplicity Pat (⅛g)	3⅛	3⅛	3⅛
Sonotone (⅛g)	1⅛	1⅛	1⅛
So Coast (.20g)	2⅛	2⅛	2⅛
St Oil Ky (1a)	17⅛	17⅛	17⅛
St Pow & Lt	1⅛	1⅛	1⅛
Stand Sil Lead	5-16	5-16	5-16
Stand Sil Sneg (⅛g)	9⅛	9⅛	9⅛
Sterrett Corp vtc	3⅛	3⅛	3⅛
Sterl Alum Pr (⅛g)	5⅛	5⅛	5⅛
Sterling Inc (.20a)	2⅛	2⅛	2⅛
Sunray Oil (⅛g)	3	3	3
TAGGART	4⅛	4⅛	4⅛
Tampa El Pr	15-32	7-16	7-16
Taylor (K) Dist	1⅛	1⅛	1⅛
Technicolor (⅛g)	19⅛	19	19⅛
Transwest Oil	5⅛	5⅛	5⅛
Tubize Chat	6⅛	6⅛	6⅛
UNEXCELLED MFG	1⅛	1⅛	1⅛
Unit Cig-Wh Strs	⅝	⅝	⅝
Unit Gas	5⅛	5⅛	5⅛
Unit Gas war	1⅛	1⅛	1⅛
Unit Gas pf (7)	92½	92½	92½
Unit Lt & Pr A	3⅛	3⅛	3⅛
Unit Lt & Pr B	4⅛	4⅛	4⅛
Unit Lt & P cv pf	29⅛	29⅛	29⅛
Unit Specialts (1.40)	7⅛	6⅛	6⅛
Unit Stores vtc	⅝	⅝	⅝
Unit Verde Ext (3g)	1½	1½	1½
Unit Wall Pap (.15g)	2⅛	2⅛	2⅛
Util Pr & Lt	⅝	⅝	⅝
Util P & L pf	16	16	16
VALSPAR CORP VTC	3	2⅞	3
Van Norm MT (2.20g)	16⅛	16⅛	16⅛
Venezuel Pet	1⅛	1⅛	1⅛
WAG BAK (1.20g)	12⅞	12⅞	12⅞
West Va C & C	2⅝	2⅝	2⅝
Wright Harg (.40a)	7⅛	7⅛	7⅛
YOUNG STL DR (⅛a)	16⅛	16⅛	16⅛
Yukon Gold (.21g)	2	2	2

xdEx-dividend. xrEx-rights. aAlso extra or extras. bIncluding extras. hIncluding extra or extras. ePaid last year. fPayable in stock. gDeclared or paid so far this year; no regular rate. hCash or Stock. kAccumulated div. paid or declared this year. un Under rule. wwWith warrants. xwWithout warrants. warWarrants.

I.C.C. Authorizes Stock Issue

WASHINGTON, Dec. 6 (AP)—The Interstate Commerce Commission authorized the Greyhound Corporation of Chicago today to issue 33,228 shares of no par value common stock to be exchanged for 14,274.5 shares of Atlantic Greyhound Corporation common.

The Greyhound Corporation owns 56 per cent of the Atlantic Corporation's stock.

The commission also authorized the company to issue $1,368,300 of 5½ per cent preferred stock for a stock dividend. It also authorized issuance of 68,415 shares of common to be used for the conversion of this preferred.

GOVERNMENTS

	High	Low	Last
Treas 3⅛s 43-40 June	105.28	105.28	105.28
Treas 3⅛s 43-41 Mch	106.22	106.22	106.22
Treas 3¾s 45-43	106.28	106.28	106.28
Treas 2⅞s 47-45	103.4	103.4	103.4
Treas 3⅛s 56-46 reg	110.4	110.4	110.4
Treas 3s 48-46	104.25	104.25	104.25
Treas 2⅞s 51-48	101.14	101.14	101.14
Treas 2⅛s 53-49	99.6	99.3	99.6
Treas 2⅞s 60-55	101.15	101.14	101.14
Treas 2⅞s 59-56	100.14	100.14	100.14
Fed Fm Mtg 2⅞s 47-42	102.10	102.10	102.10
Home O L 2⅞s 42-39	101.4	101.4	101.4
Home OL 2¾s 44-42	100.24	100.24	100.24
Home O L 3s 52-44	102.28	102.28	102.28

Good Times Seen Ahead, Says B. C. Forbes

Most Notable Changes So Far Have Been In Politics

By B. C. FORBES

America's prospects have definitely improved.

The encouraging developments have not yet been reflected in reversal of the downtrend in trade and industry or in capital-raising and employment, or in quotations for materials and commodities.

The most notable favorable changes have been in political sentiment; in the independence shown by Congress; in President Roosevelt's stand on bridling federal expenditures, and in his proclaimed attitude towards industry and business; in the public's reversal of patience with lawless labor and labor leaders; in the Interstate Commerce Commission's more sympathetic policy towards the dire needs of our railroads.

Moreover, encouragement can be derived from the action of the security markets. Both stocks and bonds lately have not only ceased tobogganning, but have been registering considerable gains.

In my opinion, stocks and second grade bonds are more likely to increase than to decrease in market value. Current quotations, in many instances, are not justified by current conditions, but have been brought about by fears that much worse times impend. Many securities, including secondary bonds, preferred stocks and not a few common stocks can today be purchased to yield reasonable, not to say generous income. This was not the case early this year.

VAST INVESTMENT FUND

Should, as seems probable, the economic recession not go much further, the likelihood is that part of the vast amount of money now lying idle will be invested in securities, including stocks.

My guesses include the following:

Congress will insist upon enacting more legislation favorable to business than unfavorable.

A workable compromise with the utility industry will be although perhaps reluctantly—agreed to by President Roosevelt.

Helpful tax amendments are assured.

Official coddling of obstreperous labor leaders will be modified. There is some prospect too, that the present unfair labor law will be recast along more equitable lines.

MILD LEGISLATION

Any wages and hours bill adopted by Congress will be mild, more objectionable to the South than to the rest of the country.

The congressional atmosphere and the atmosphere throughout the country will not be conducive to the trotting out of new legislative proposals calculated to retard enterprise, recovery, employment.

Another prediction: Ordering of steel will be shortly resumed.

Inventories all over the land have been reduced. Fresh buying presumably cannot be much longer delayed. Christmas buying may easily exceed current pessimistic expectations.

It is inconceivable that our railroads will not be granted substantial freight increases.

Exports from the United States promises to continue to run well ahead of imports.

A favorable outcome of present moves for enhancing the outlook for utility and railway companies would release vast pent up expenditures.

It may be that practical ways and means will be devised to start large scale home building—although this writer isn't greatly impressed by the efficacy of the proposals thus far aired.

The main basis for hopefulness, in brief, is that the American people are signifying their insistence that there be a return towards Americanism rather than the launching of additional un-American legislative policies.

Reserve Eases Margin Rules

WASHINGTON, Dec. 6—Completely rewriting margin regulations, the board of governors of the Federal Reserve System made three important changes in rules governing margin accounts with brokers which "will give traders more elbow room."

The new regulation, effective January 1, makes no change in maximum loan value of securities in the ordinary accounts of brokers' customers. It does, however, make clear that the 60 per cent loan value on securities applies to when-issued trading also, a clarification which may cause the 55 per cent loan value now fixed by the rules of most exchanges to be set aside. The three outstanding changes in the new regulation, which is a complete recasting of the old regulation, are as follows:

First, a customer whose margin account has become under-margined because of market declines will be permitted after January 1 to withdraw from the account 40 per cent of cash proceeds of any sale of securities out of the account, provided that there are no margin calls outstanding against him on new transactions and provided that the withdrawal will not cause the margin deficiency to increase.

Second, a customer with an undermargined account who wishes to post cash for future margin purchases, not yet actually decided upon, may do so by setting up a special miscellaneous account and deposit the cash in it pending the orders to buy.

Third, margin account in securities may be segregated from accounts involving commodity futures,

Rubber Steady

NEW YORK, Dec. 6 (AP)—Crude rubber futures opened steady, unchanged to 5 higher. December 15.55b; March 15.76b, May 15.96-99.

Announcements

1 Legal

LICENSING BOARD for the City of Boston. Application No. 1845, December 6, 1937.—Notice is hereby given, under Chapter 138 of the General Laws, that James L. Kagan and Timothy J. Kagan, as Town Line Tavern, have applied for a license to sell alcoholic beverages of the following kind: All Alcoholic, as a Tavern, at 10 Market Street, side entrance and bulkhead entrance to cellar for stock only, Brighton District, in said Boston, in one room and kitchen first floor, cellar for stock only, of said building. DAVID T. MONTAGUE, EDWIN D. GALLAGHER, MARY E. DRISCOLL, Licensing Board. d6

LICENSING BOARD for the City of Boston. Application No. 1614, December 6, 1937.—Notice is hereby given, under Chapter 138 of the General Laws, that Daniel J. Dooley, as Wave Cottage Restaurant, has applied for a license to sell alcoholic beverages of the following kind: All Alcoholic 7 days, as a Restaurant, at 829, 831 East Sixth street, and rear entrance from P Street for stock only, South Boston District, in said Boston, in whole of said building. DAVID T. MONTAGUE, EDWIN D. GALLAGHER, MARY E. DRISCOLL, Licensing Board. d6

LICENSING BOARD for the City of Boston. Application No. 1646, December 6, 1937.—Notice is hereby given, under Chapter 138 of the General Laws, that Lawrence J. Iminngaro and Thomas A. Indingaro, as Breed Square Restaurant, have applied for a license to sell alcoholic beverages of the following kind: Malt 7 days, as a restaurant, at 1002 Bennington Street, and rear entrance for stock only, East Boston District, in said Boston, in one room and kitchen, first floor, cellar for stock only, of said building. DAVID T. MONTAGUE, EDWIN D. GALLAGHER, MARY E. DRISCOLL, Licensing Board. d6

LICENSING BOARD for the City of Boston. Application No. 1573, December 6, 1937.—Notice is hereby given, under Chapter 138 of the General Laws, that German Educational Society of Boston, August Becker, President, has applied for a license to sell alcoholic beverages of the following kind: All Alcoholic, as a Club, at 194 Heath Street, side entrance on Schiller Street and rear entrance from garden, Roxbury District, in said Boston, in whole of said building. DAVID T. MONTAGUE, EDWIN D. GALLAGHER, MARY E. DRISCOLL, Licensing Board. d6

LICENSING BOARD for the City of Boston. Application No. 1587, December 6, 1937.—Notice is hereby given, under Chapter 138 of the General Laws, that Arthur A. Johnson, Pilgrim Road Pharmacy, has applied for a license to sell alcoholic beverages of the following kind: All Alcoholic, as a Druggist, at 253 Brookline Avenue and rear entrance, Boston District, in said Boston, in one room, first floor; cellar for stock only, of said building. DAVID T. MONTAGUE, EDWIN D. GALLAGHER, MARY E. DRISCOLL, Licensing Board. d6

Announcements

1 Legal

LICENSING BOARD for the City of Boston. Application No. 1650, December 6, 1937.—Notice is hereby given, under Chapter 138 of the General Laws, that State Cafeteria, Inc., Thomas Andrews, President and Manager, have applied for a license to sell alcoholic beverage of the following kind: All Alcoholic, 7 days, as a Restaurant, at 713 Tremont Street and rear entrance to kitchen from Public Alley for stock only, in said Boston, in one room and kitchen, first floor; cellar for stock only, of said building. DAVID T. MONTAGUE, EDWIN D. GALLAGHER, MARY E. DRISCOLL, Licensing Board. d6

2 Bids and Proposals

COMMONWEALTH OF MASSACHUSETTS.—Department of Education.—Notice to Contractors.—The Department of Education invites sealed proposals for the construction of new stairs in Woodward Hall, State Teachers College, Bridgewater, Mass. Contractors desiring plans and specifications may obtain same at the office of the Business Agent, Room 204, State House, Boston, upon the deposit payment of $50. This amount is to be included in the bids and all checks but that of the successful bidder will be returned. Bids must be made upon the prescribed form of the Department and must be accompanied by a certified check made payable to the Commonwealth of Massachusetts in the amount of one thousand dollars. All checks will be returned on demand within three days after the awarding of the contract. A security bond will be required with the contract. All bids must be plainly marked and left with the Business Agent of the Department, Room 204, State House, Boston, on or before 2 P. M. December 13, 1937, when all bids will be publicly opened and read. Attention is called to the fact that a schedule of minimum wage rates as established for the project by the Commissioner of Labor and Industries, under the provision of Chapter 461 of the Acts of 1935, is annexed to the contract document. The Department reserves the right to reject any and all bids or to accept one not the lowest if it is deemed to be for the best interests of the Commonwealth to do so. Department of Education. JAMES G. REARDON, Commissioner of Education. n29 d6

U. S. ENGINEER OFFICE, 3rd Floor, Park Square Bldg., Boston, Mass.—Sealed bids will be received here until 11 A. M., E.S.T., December 8, 1937, and then opened for furnishing all plant, labor and materials, and performing all work for the following: Invitation No. 60—Removal and satisfactory disposal of approximately 50,970 cu. yds., place measurement, of ledge rock, and approximately 59,400 cu. yds., place measurement, of over-burden and material in the 40 foot main ship channel and in the approach channel to the U. S. Navy Dry Dock No. 3, South Boston, in Boston Harbor, Mass.; Invitation No. 59—Removal and satisfactory disposal of approximately 3,109 cu. yds., place measurement, of ledge rock and approximately 11,600 cu. yds., place measurement, of overlying material in the Mystic River, Mass. Further information upon application. n10 11 12 13 d6 7

1 Legal

TREASURY DEPARTMENT, Office of District Supervisor, Alcohol Tax Unit, Bureau of Internal Revenue, Boston, Massachusetts. Date of first publication, December 6, 1937. Notice is hereby given that on November 29, 1937, one Ford Sedan, motor No. A3786618, was seized in Suffolk County, Massachusetts, for violation of the Internal Revenue Laws, to wit: Section 3450, United States Revised Statutes. Any person claiming an interest in said property must appear at the office of Investigator in Charge, Alcohol Tax Unit, 919 Post Office Building, Boston, and file claim and cost bond as provided by Section 3460, United States Revised Statutes, on or before January 5, 1938, otherwise the property will be disposed of according to law. Sidney Sherwood.

LICENSING BOARD for the City of Boston. Application No. 1647, December 6, 1937.—Notice is hereby given, under Chapter 138 of the General Laws, that Peter A. Fopiano, as Rex Tavern, has applied for a license to sell alcoholic beverages of the following kind: All Alcoholic, as a Tavern, at 418 Tremont Street, in said Boston, in one room and kitchen, first floor; cellar for stock only, of said building. DAVID T. MONTAGUE, EDWIN D. GALLAGHER, MARY E. DRISCOLL, Licensing Board. d6

9 Funeral Directors

J. S. WATERMAN & SONS SINCE 1832 FUNERAL SERVICE

Local and Suburban

10 Monuments

MONUMENTS OF QUALITY WRITE FOR DELIGHT PRICES Theo. J. Craig 14 FEDERAL AVE QUINCY MASS. GRAN. 3781

Employment

60 Help Wanted—Female

WE WANT 3 WOMEN who have 2 to 4 hours daily to spare, to sell lingerie and hosiery. You can be your own boss and earn up to $6 daily. ROYAL CROWN MILLS, 76 Summer St.

60A Help Wanted—Domestic

MOTHER'S HELPER—$6 WEEK—Live in own room, no cooking, no washing, no ironing, must be fond of children. CALL PARKWAY 4966.

GIRL—housework, small fam. No cooking or washing. Private room. Cent. Newton 2448. $5.00.

GENERALS $12-$15; Helpers $8. Adams Ag'cy, 169 Friend St. Cap. 6536

GIRL 25-35, fond of children, no cooking, no heavy wash, live in. Eve. 2768.

HOUSEKEEPER—45-60, excellent home. J. Ray, 1037 Main St. Woburn 0649.

MOTHER'S HELPER or general girl, to live in. Call Chelsea 2821.

MOTHER'S HELPER, live in. FREEDMAN, 24 Mattapan St., Dor. Cum. 2705.

MOTHER'S helper, live in. 4-rm. apt., no cooking, no wash; $6. Asp. 4791.

MOTHER'S helper, 20-25, live in, no cooking, refs., 1 child, $6. Mystic 6790.

61 Help Wanted—Male

YOUNG MAN

High school graduate, opportunity for permanent connection with local branch of Hearst organization. Free travel. References required. See Mr. McMullin, 9 to 11, 174 Tremont St., Room 509.

MEN with service station or grocery exp., with rapidly growing nationally adv. bus. 678 Mass. Ave., Rm. 705, Camb., 2-4 p. m.

UNION—Two-color Miehle and Miller pressmen. J. B. Lyon Company, Albany, New York.

62 Help Wanted—Male and Female

WANTED—Orchestras, musicians, all types, steady night clubs. Exp. only. Box 472.

63 Situations Wanted—Female

WOMAN des. child to board, days (vic. Worcester Sq.). Box B-369, American.

Exp. colored woman wants laundry work, no hsewk., 3 days a week. KEN. 9768.

68 Instructions

MEN—To take up Air Conditioning and Electric Refrigeration and better themselves. Must be mechanically inclined, willing to train in spare time to qualify. Write Utilities Inst., Box B-421, Boston American.

MACHINE shop practice, welding, arc and acetylene. Diesel engines. Separate or combination, all practical courses. Massachusetts Diesel Institute, 88 St. Stephen Street, Boston. Commonwealth 4210.

LEARN garment designing. Send for free booklet. LaMarchio, 1315 Mass. Ave., Arlington.

64 Situations Wanted Men

PAINTING, PAPERHANGING, CEILINGS 18 yrs.' exp. J. A. Maciel. Som. 2813-M.

YOU CAN BEGIN RIGHT NOW

CLIP THE COUPON BELOW and get the accumulated thrills that the Human Problem Editors have been giving our contestants. All 54 previous problems are FREE. YOUR chances of winning are definitely ONE out of 100. The best winning average ever offered in any contest with $20,000.00 in CASH given away.

$15,000.00 IN CASH

FIRST PRIZE IN THE BOSTON AMERICAN'S HUMAN PROBLEM CONTEST

MAN OF THE PEOPLE
Set. No. 10—Human Problem No. 55
1. He chewed gum and whirled a lasso as he drawled his kindly witticisms.
His homespun philosophies and his humorous jabs at foibles of great and near-great endeared him to the American public.

Wealth and fame did not change him. Among his close friends was an ace flyer who had twice girdled the globe.

Together they set off on a vacation air jaunt across Alaska. What happened then made one of the biggest news stories of 1935.

One of the two conclusions given below was taken from the original story (see Rules). Select the one you consider correct.

A. They discovered a tribe of pygmy Eskimos.

B. Both were killed when their plane crashed.

My conclusion for this HUMAN PROBLEM is .... (Write "A" or "B")

My Name Is ....

My Address Is .... City .... State ....

Mail to P. O. Box 1924, Boston, or bring to Boston Evening American, 5 Winthrop Square, coupons numbered from 55 to 60 incl. in a SET-OF-SIX with 10 cents as directed in the RULES before midnight, December 18th, 1937.

SEND ENTIRE PROBLEM

By mailing the coupon below the first 54 Problems will be sent you at once. Before the week is over you will have all the correct conclusions for those first problems. That's how easy it is. You may send this week's series in by midnight December 18th and you will then be right up to date and with just 5 more sets the contest will be over. The WINNERS' names and addresses will be published in this paper very soon. Give yourself a chance to be in that winning list.

Just Do This:

Send the coupon on this page for All Human Problems that have been published to date. Read today's short story. Look for the clue or clues that point to the one correct conclusion. Two are given. To show the one you believe to be correct write "A" or "B" as shown on the coupon.

Send in the first 54 short stories that have been published to date. You will have until Saturday, December 18th, to send this week's set, No. 10.

SEND 10c IN COIN WITH EACH SET-OF-SIX

You Can Share in $20,000.00 IN CASH

FIRST PRIZE	$15,000
2nd Prize	2500
3rd Prize	1000
4th Prize	500
5th Prize	250
5 Prizes of $50	250
10 Prizes of $10	100
80 Prizes of $5	400
100 Prizes	$20,000

EVERYTHING YOU NEED TO WIN IS RIGHT HERE

Mail This Coupon for All Stories to Date

Human Problems Editor
Boston Evening American,
P. O. Box 1924, Boston, Mass.

REPRINTS ARE FREE

I am interested in entering the Human Problem $20,000.00 Contest. Please send me the following reprints FREE.

1st Set—(Problems 1 thru 6) ....
2nd Set—(Problems 7 thru 12) ....
3rd Set—(Problems 13 thru 18) ....
4th Set—(Problems 19 thru 24) ....
5th Set—(Problems 25 thru 30) ....
6th Set—(Problems 31 thru 36) ....
7th Set—(Problems 37 thru 42) ....
8th Set—(Problems 43 thru 48) ....
9th Set—(Problems 49 thru 54) ....

Indicate here if you want only certain numbered problems ....

NAME ....
ADDRESS ....
CITY .... STATE ....

Mail or Bring This Coupon to No. 5 Winthrop Square, Boston

Copyright, 1937, American Newspaper Promotion Corp.

HUMAN PROBLEM NO. 56 APPEARS IN TUESDAY'S

BOSTON AMERICAN

New England's Greatest Evening Newspaper

Need Money?

MONEY $50. to $5000.

ON **FURNITURE AUTOMOBILES**

1% A MONTH ON THAT PART OF LOAN OVER $150. 3% PER MONTH ON THAT PART OF LOAN UP TO $150.

WHY PAY MORE

LISTED STOCKS AT 1% PER MONTH—NO FURTHER CHARGES
Payments to suit your convenience—LOANS MADE THE SAME DAY YOU APPLY—$300 and less under State Supervision
Phone or write—Our representative will call

State Loan Co.

BOSTON
619 Washington St. Rm. 404
HANcock 7872 License 145

DORCHESTER
384 Columbia Rd. at Uphams Cor.
Rm. 203 COLumbia 5700 License 176

SOMERVILLE
238A Elm St. at Davis Sq. Rm. 6
SOMerset 1556 License 211

MALDEN
9 Pleasant St., Malden Sq. Rm. 2
MALden 5551 License 222

Need Money?

Protect Your Family . . .

Life insurance now protects your family on all personal loans under the Shawmut Monthly Payment Plan. You pay no extra charge for this added feature of the low-cost Shawmut plan which provides for systematic repayment over an extended period. Responsible persons need not be depositors to use this service, available to Boston and nearby communities. . . . Inquire at our main office or at any of the sixteen Shawmut branches.

Call or write for our new folder describing this Plan

THE NATIONAL
Shawmut Bank
40 WATER STREET • BOSTON

Listen to our broadcast by the Philadelphia Orchestra over Station WBZ every Monday evening — from 9 to 10 o'clock

Let the **NATIONAL** *help you*

If . . . you need money for sickness . . . winter expenses . . . education . . . fuel . . . in fact for any worthwhile purpose, let us help you.

LOANS ON YOUR OWN SIGNATURE

Be Sure It Is the "National"

NATIONAL LOAN SOCIETY

294 WASHINGTON ST., BOSTON OLD SOUTH BLDG. RM. 206. LIB. 8544
889 MASS. AVE., CAMBRIDGE Room 310, Trowbridge 3715
1 SALEM STREET, MALDEN Room 204, Middlesex Co. Bank Bldg. Malden 6685
1458 HANCOCK ST., QUINCY Room 205, Norfolk Building, Granite 7286

Licenses 82-117-177-58 Respectively

Established 49 Years

Workingmen's LOAN Association

178 Tremont St., Boston *Comm. of Mass. State No. 2*

When You Need
MONEY
You Need It Quickly

Household loans are made to single persons and married couples promptly—without red tape.

NO ENDORSERS
NO WAGE ASSIGNMENTS

Repay in convenient monthly installments. Call personally, phone or write

HOUSEHOLD FINANCE
CORPORATION
"Doctor of Family Finances"
TWO BOSTON OFFICES
Blake Building, 4th Floor
Washington St. and Temple Place
(Entrance 14 Temple)
Phone: HUBbard 4142
License No. 202
Studio Building, 4th Floor
110 Tremont St. Phone: LIBerty 5274
License No. 222
CAMBRIDGE OFFICE
Central Square Building, 5th Floor
678 Massachusetts Ave.
Phone TROwbridge 2222
License No. 64
ON THE AIR—EDGAR A. GUEST
TUES. AT 8:30 P. M. — WBZ

WHEN YOU
NEED MONEY
IT'S A "PERSONAL" MATTER

Our PERSONAL FINANCE CO. loans have the personal touch in all its dealings. LOANS up to $300—ALL PLANS without special security, to fit personal requirements.

. . . privately arranged so that your personal affairs are kept personal.

. . . quickly handled to meet your personal needs.

. . . small payments to fit into your personal budget. Come in TODAY.

PERSONAL FINANCE COMPANY
• 73 Tremont St. Phone LAF. 5337 License 22
• 60 Boylston St. Phone HUB. 1723 License 57

25 convenient offices in Metropolitan Area and nearby towns. Phone Miss Cook, Liberty 7322 for extra quick service.
'Your Unseen Friend,' WEEI, Sat. 8 P.M.

AUTOS Fidelity Loan Co. License 69, 287 Huntington Ave., Ken. 2780

At Your Service

Let the Pilgrim Help You with your financial problems. Loans to suit your needs made within one day. Loans up to and including $300 under State Supervision. Call, phone or write.

$50. to $2000

PILGRIM PLAN
24 SCHOOL ST. CAPITOL 7241
RM. 505 5TH FLOOR LICENSE 65

AUTO WHILE IN YOUR POSSESSION **LOANS**
NEW LOW RATES
AUTO OWNERS FINANCE CO., INC.
20 COLUMBUS AVE. LIB. 0236
MOTOR MART BLDG. LICENSE 214

BORROW the cash you need without collateral or endorsers on our no co-maker plan. Inquire for details. Boston Morris Plan Co., 209 Washington Street, Boston, Mass. License 43.

AUTO & TRUCK LOANS
1 HOUR SERVICE
AMERICAN FINANCE CORP. License 23
Room 227, Park Square Bldg. HUB. 1313

LOANS License 136
130 Milk St.
FAMILY FINANCE CO., LIB. 0280

LOANS On Diamonds, Jewelry, Gold, Silver & Watches. **CASH**
LUFTIG'S, 333 Washington St. Rm. 401

Rentals

93 Moving—Trucking—Storage

5 ROOMS MOVED $10
PIANOS $4, Ins. Vans. CHA. **1858**
Bonded Storage. 1st Mo. Free.

OWNER DRIVEN VANS—Anywhere in Mass., Vt., R. I., Conn., N. H., N. Y. LOW RATES. Goods insured; storage. ASHFORTH, MIDDLESEX 4759.

5 Rooms moved $10. Also storage. Piano $4. Goods insured in transit. Cha. 9874.

94 Unfurnished Apartments

Back Bay

HEMENWAY ST., 3 rooms, $35; Burbank St. 3 rooms, free gas and refrig., $37.50; St. Stephens St., 2 rooms, all electric for all purposes, $47.50. Apply 78 Westland Ave. or call KEN. 8335.

$26—Heated 2 rms., kitchenette, bath. 22 Greenleaf St., near Opera House.

Brighton

4 ROOMS — Unheated, gas, electricity, hot water, brick building, $15-$18. Apply 162 North Beacon St., Suite 2.

Mattapan

$30—Modern 4 rm. suite, front and back porch. Near Mattapan Sq. Laf. 8912-Lon. 2842.

South End

30 APPLETON ST.—3 furn. rooms, 1st fl., heat, gas and light incl. Dev. 9089.

Roxbury

$26-$30 Newly renovated 4-room apts. White sinks, hardwood flrs., porches. 173 Roxbury St. Ken. 6609.

$45 and up. Heated, modern 3-4-rm. apts. Tiled baths. Porches. Refg. Restricted bldg. Cap. 2592 weekdays.

Roxbury—4 Rooms, unheated. Colored people. 5 Sharon St. **$10 month**

Mattapan

$30 MODERN 4-rm. suite, front and back porch, near Mattapan Sq. Laf. 8912. Lon 2842.

Somerville

$33 Htd. mod. 4 rms., bath, cont. hot water, scr. porch, $33. Pro. 1294.

95 Furnished Apartments

Back Bay

1-2 room apt., kitchenette, bath, refrigeration. 1A Ivy St., after 6 P. M.

MASS. AVE. APTS.—1 rm., kitchenette, bath, furnished, $7-$8 wk. 393 Mass. Ave.

96 Houses for Rent

Cambridge

$30 Nr. Central Sq. 6 rooms, all impts., sunporch, garage. TRO. 0485.

100 Housekeeping Rooms

Back Bay

174 ST. BOTOLPH ST. Homelike, sunny hskpg. and non-hskpg. rooms, $3 to $6.

Cambridge

FURN. rooms, with kitchenette, from $4.50 up; some with bath. 127 Chestnut St.

Somerville

3 light housekeeping rms., also single, reas., cont. h. w. 53 Heath St. Som. 8793-R.

WARM, sunny furn. rm. and kitchenette, priv. porch, h. w., gas, elect. Som. 3811-M.

101 Hotels

THE MILNER Warm rooms $5 per week and up. Guest laundry free. Coast to Coast. 155 Columbus Ave., Boston. KENmore 8043.

103 Rooms Without Board

HOTEL ESSEX Opposite South Station 400 Rooms
$7 UP WEEKLY $1.50 DAILY

Back Bay

LADY will share her apt. with congenial lady, $5 week. Box B-28, Boston American.

Cambridge

NR. HARVARD—Next to bath, single or double rooms. Business people. KIR. 1595.

Malden

PRIVATE home, nice room, $3 week. Parking privileges, meals opt. Malden 4040.

Roxbury

SINGLE rooms, $4; also room twin beds, consider father and son, or men. Box B420, Boston American.

NICE ROOM for young man, priv. home, reas. 22 Alaska St., Roxbury, Suite 2.

In PRIVATE apt., single room, $4. Cont. hot water. 1855 Columbus Ave., Suite 2.

Everett

In private home, comfortable room, 2 windows, nice home, $3 wk. EVE. 1743-M.

104 Children to Board

BOARD child over 3, mother's care, private home. $5 week. Hig. 6781.

Your Lost Ad Broadcast

Lost and Found Ads Published in the American-Advertiser Are Broadcast daily at 1:40 over Radio Station WCOP (1120K-267M) at no additional cost. For information Phone Miss James, LIBerty 4000.

Automobiles

200 Automobiles for Sale

HUDSON BARGAIN ! !

Invest your money in a rugged car, which will run you through the ice and snow without interruption. Excellent tires, brand new Firestone spare, motor thoroughly overhauled, paint and interior excellent; a real buy for **$80**

RUSSELL BURNETT, INC.
747 McGrath Highway, Somerville. Som. 7600-3755.

BEST BUYS
'33 FORD COUPE
Clean, very low mileage, mechanically perfect; this is an R&G used car **$225**
SEE MR. BRIGGS
HARVARD AUTO Co.
1230 MASS. AVE. CAMB. TRO. 9460

GROVE HALL PONTIAC $145 DOWN
1936 Pontiac 4-Dr. Radio, Heater; practically brand new; exceptionally fine value; approved by our own Pontiac mechanics. Winterized; only $545, pay $145 down, 18 months to pay bal. 460 Blue Hill Ave. HIGHlands 7600.
Ask about our NO FINANCE charge

WINTER-READY CERTIFIED CARS
$5 TAKES ONE AWAY
With Holloway's 90-day Guar. Price Pay't
'37 Ford Trk. Sed., built-in radio & htr., perf. throughout $495-$19.25
'32 Ford De L. 4-cyl. Coach $75- $5.57
'31 Stude. 7-p. Sed., like new $75- $5.57
65 other choice Guaranteed Cars
DeSOTO—PLYMOUTH—WILLYS—DEALER
Princeton Motors, N. Artery, B'way. Som. 8787

Porter Sq. Chev. **'37 Chevrolets**
Master De Luxe Club and Town Sedans, driven by officials of this company, consistently serviced in exceptional condition, $225 down, balance in convenient payments. 2055 Mass. Ave., Cambridge. KIR. 4400.

PONTIAC '34 De L. SPT. CPE., $295
NO CASH; $19.00 Monthly, perfect motor. Paint, tires and interior. New Car Guarantee. See this outstanding buy today.
COMMUNITY PONTIAC CO.
280 Washington St., Brighton. ALG. 7780
1938 PONTIACS—$30 per MONTH

FINEST FORDS IN TOWN
No Money Down. H. B. Smith. KENmore 2760

Call in at the Barbara Holmes Rental Bureau this noon and talk over your rental problems with us. We are at the R. H. White Co. on the 4th floor. If you can't come in—phone Hancock 4100.

200 Automobiles For Sale

90 Day Guarantee
NO MONEY DOWN
Buys any of these cars
Make payments direct to us

RH—Radio Heater

'36 DODGE Con. Cpe. RH '36 PLY. R. S. Cpe. RH '36 OLDS. Tr. RH '36 PLYM. Conv. Cpe. '36 FORD Tudor '36 DODGE Tr. Sed. RH '36 CHRYS. Tr. Sed. RH '36 FORD R. S. Cpe.	$19.25 MONTH
'35 PACK. Tr. Sd. RH '35 OLDS. 4-Dr. Tr. RH '35 CHEV. Sd. RH '35 PONTIAC Conv. Cpe. '35 FORD Tudor RH	$18.02 MONTH
'34 DODGE 4-Dr. Sed. '34 FORD R. S. Cpe. '34 PLYMOUTH Sed. '34 OLDS. 4-Dr. Tr. '34 CHEV. Coach '34 FORD Conv. Cpe. '34 PLYM. Conv. Cpe. '34 FORD Tudor	$14.93 MONTH
'33 CHEV. Town Sed. '33 PONTIAC 4-Dr. '33 CHEV. R. S. Cpe. '33 TERR. Conv. Cpe. '33 DODGE Sedan '33 FORD Conv. Cpe. '33 PONTIAC 4-Dr. Sed.	$12.45 MONTH

LOOK

HOMESTEAD
DODGE—PLYMOUTH
Economy Headquarters
1311 Boylston St. Open 'til Midnite

LOOK '36 PLYMOUTH 4-Dr. Trunk Sedan
Perfect now. A very economical little car for the thrifty buyer. Easiest terms in the city — see it today. **$495**
8-5 Union Sq., Somerville. PRO. 1890-1

$395 Hudson 4-Dr. 1935 Tour. Trunk Sed. Refinished dark maroon. Mechanically checked. Good tires. Electric Hand $195. Trade your car now; liberal allowance. Convenient terms. Cadillac-Oldsmobile Co., 808 Commonwealth Ave., Boston. BEAcon 5800. Open every evening.

Porter Sq. Chev. '32 Oldsmobile 6 Cyl. Coach
A very beautiful car with a special Duco finish, 4 new tires, in A-1 condition, $10 down, $16.17 month; see it today. 2055 Mass. Ave., Cambridge. KIR. 4400.

NO MONEY DOWN
PONTIAC '37 SPT. COUPE
Very low mileage, almost new in every way; equipped with Radio, Heater and other extras.
BATSON MOTOR CAR CO.
900 Mass. Ave., Cambridge

1935 Dodge Touring 4-door Trunk Model; 18 months to pay balance; in de luxe condition. See it today. 840 Main St. **$475**
LITTLE MOTORS, Inc., Waltham 4135

AUTO REPAIRS TIME PAYMENTS!
NO DOWN PAYMENT. EASY TERMS
STRATTON MOTORS, INC.
117 Commonwealth Ave STA 9200

AUTOCAR, 10 wheeler, equipped 3500-gal. 3 comp. tank, double transmis., air brakes, tractor rear. $2250. Tunick Bros., 482 W. Main St., Stamford, Conn. Tel. Stamford 4-0511.

'31 BUICK COUPE $100
WORTH $200. TERMS TO SUIT.
Myerow Bros. Co. 15 Berkeley St. Han. 7365

'35 Chevrolet Stan. Coach. Radio, heater. **$295**
Pendleton. Must sell. Ask for "Bob." Laf. 7616, 1:30-5 P. M.

'37 "Better Cars for Less"
Chevrolet Station Wagon $557. An all purpose car.
West End Chevrolet WALtham 6083

WE'LL BUY YOUR CAR
WE PAY MOST
SPOT CASH PAID
BRILLIANT'S
192 BROADWAY SOMERVILLE SOM. 2440

'37 Dodge Touring Sedan Radio Heater **$625**
Barnett Oldsmobile, 1348 Blue Hill Ave. Blu. 1312.

Will help anyone to own an automobile for use in their work at small monthly cost. For details call Frank Hogan, Beacon 5200.

'37 Chevrolet Coach, heater, radio; Like new. Goldie's, Inc., 7 Douglas St. Granite 2400. **$600**

'35 Olds. Must sacrifice. Can arrange finance and old car as down payment. Call Mr. Wetherbee, Waltham 2442-J.

CARS AND TRUCKS WANTED FOR CASH
HIGHEST cash prices paid. Drive in rear 251 Mystic ave. (open air lot), Somerville, Mass. PROspect 0055.

'36 Olds 6 Touring Sedan, perfect throughout. **$535**
BARNETT OLDSMOBILE
1348 Blue Hill Ave., Dor. Blu. 3300.

'34—41 BUICK TRUNK SED. $355
A Remarkable Value for Someone
Hill's Garage, 316 Boylston St., Brookline. Bea. 4430.

'32 CHEVROLET Master, 4-Dr. sedan, 6 wheels. Reposessed. A-1 **$180**
H. Cram, 15 Cambria St. Kenmore 5490.

'36 Chevrolet Coach, Beautiful shape. **$430**
Codman Sq. Chev., 311 Talbot Av. Gen. 7410

1931 FORD sport coupe, low mileage, excellent condition, no cash down. Call 6 Eustis St., Cambridge.

1937 DODGE convertible sedan, heater, radio, low mileage, privately driven. Dedham 1598. Evenings.

'37 Terraplane touring brougham, less than 6000 mi. Trunk etc. New car guar. **$695**
Coolidge Corner Garage, 41 Marion St. Asp. 4711.

'32 Buick Sedan, private owner. 35,000 miles, A-1. Revere 2303. **$175**

'34 Ford Coupe, Rumble Seat, Cram. 15 Cambria St. KEN. 5490. **$225**

$95 '32 Pontiac 4-door Sedan, a perfect car. HUGHES, KIR. 5040.

'33 Ford Tudor A-1. Hoover Motors, Park Sq. HUBbard 7100. **$150**

$10 Down '33 DODGE CONVERTIBLE COUPE. Collins, 718 Beacon, Newton Centre.

'31 CHEVROLET Automatic Dump, $145, $10 down. 1118 Main Ave. GAR. 3030.

'37 Plymouth 6 De Luxe, R. S. Noyes Buick, 859 Comm. Ave. STA. 3603.

'35 DODGE sedan, special, $245. Harold L. O'Neil, 264 Col. Rd., Dor. Hig. 2300.

NASH N. E. CO. 640 Comm. Ave. Open eves. Our Reputation Is Your Protection.

'33 PLYMOUTH 4-dr P. D. sedan, $250. John J. Delaney, Inc., Mattapan. Blu. 3800.

"CHESTNUT Hill Cars Are Best." Finest selection to choose from. Long. 0321.

NEW '37 Dodge. Liberal discount. Tom Harris, 200 Eastern Ave., Malden. Tel. 3100.

'33 Nash 4-Door Sedan, real good, $175. 343 Broadway, Somerville. SOMerset 6767.

201 Trucks For Sale

METERED Tank Truck; '34 chassis, '36 tank, '37 meter. All equipped. Will sacrifice. Call JAM. 3729 after 5 P. M.

GMC TRUCKS FROM $75-$3000
108 NO. BEACON ST., BRIGHTON

202 Automobiles Wanted

CARS WANTED for Cash LOUIS ANNACONE, INC.
IDEAL GARAGE, 181 BRIGHTON AVE. STA. 7816.

$ CASH FOR YOUR CAR $
2150 Mass. Ave., No. Camb. ELiot 7846.

Cash for your car. Drive in or call 1198 Comm. Ave. Lon. 8807.

206 Automobile Painting

COMPLETE Oven-Baked ENAMEL job. Any car, any color. Body fenders, wheels, top dressing, striping. Complete COLUMBIA AUTO PAINTERS Largest in N. E. 22 Brigh. Av. Sta. 3033 **$15**

207 Automobile Storage

Dead Storage $3 per month. Bonded. Steffin's Storage, 19 Chapel Pl., Newton No. 2436-W or N. 1714-W.

Dead Storage $10 Til April 1. Called for free. Col. 8729.

208 Automobile Repairing

ON TIME. GENEVA 7493

Real Estate

80 Houses for Sale

GOODWAY ALL GAS HOMES
Forestdale Village Roslindale—Forest Hills
$4995—42 and 53 HALLIDAY ST.—$5595
All Gas Homes—with automatic gas heat that is as carefree as the Electrolux gas refrigerator—gas range—air conditioned, etc. Ideal location. Come out today, or call J. S. Goodway, Jamaica 3715.
DIRECTIONS — From Forest Hills Terminal [illegible] Park Avenue [illegible] 2 blocks [illegible] to Halliday Street.

$250 DOWN

WILL BUY THIS HOME. Reduced to $3500 for quick sale with opportunity for handy man to do own repairs, mostly paint and paper. 7 rooms, hot air heat, hardwood floors. Assessed $3200. Near schools, churches, stores, etc. Located at 35 Montrose St., Somerville. Call Mr. Quimby, Melrose 2272.

WEST ROXBURY

New 6 rooms and garage $5800. Pay as rent. House lots $400. Gas, elec., water and sewer in and paid for. Call owners. Boston Small Homes Trust. LON. 2416.

BANK PROPERTY Sale or rent. R. E. Jackson. Dedham 1227; Blu. 1269; Weym'th 0664-W.

BANK PROPERTIES All Types & Prices Attractive Terms
Robert Gray, Bank Agent. Tro. 8547. Eve. Bel. 2109.

Weymouth

$2250—$250 Down—Modern 5 room house, garden land, accepted St., near R. R. Sta. Mr. Moore, 21 Clinton Rd., E. Weymouth.

82 Farms and Land for Sale

FREE CATALOG FARM BARGAINS
Country homes, gas sta., etc. STROUT AGY. [illegible] Old South Bldg.

86 Real Estate Mortgages

MORTGAGE Loans on owner-occupied single or double houses, vic. of Cambridge. Cambridge Savings Bank, Harvard Sq.

Ask Suffolk Co-operative Federal Savings and Loan Asso. of Boston, 44 Bromfield St.

NEED Mortgage Money? If so, see Merchants Co-op. Bank, 24 School St., Boston.

SEND for list of Real Estate. Workingmens Co-operative Bank, 72 Cornhill.

BOSTON EVENING AMERICAN

"New England's Greatest Evening Newspaper"

Entered as second class matter at the Postoffice at Boston, Mass., under the Act of March 3, 1879, also at the Postoffice Department, Canada.

Published daily except Sunday and holidays, 5 Winthrop Square, Boston, Mass., by the NEW ENGLAND NEWSPAPER PUBLISHING COMPANY. Telephone Liberty 4000.

Subscriptions by mail postpaid, one month, 50c; three months, $1.50; six months $3; one year, $6. Boston Postal District 75c month. Domestic rates include postage in the United States, Porto Rico, Philippines, Cuba, Hawaii, Alaska, Mexico, Canal Zone, Canada. Mail subscriptions payable strictly in advance. Rates to foreign countries $2.00 per month.

The Boston Evening American assumes no financial responsibility for typographical errors in advertisements, but will reprint that part of an advertisement in which the typographical error occurs. Advertisers will please notify the management immediately of any error which may occur.

MEMBER ASSOCIATED PRESS

The Associated Press is exclusively entitled to the use for reproduction of all news dispatches credited to it or not otherwise credited to this paper, and also the local news published therein. All rights of republication of special dispatches herein reserved by the Boston Evening American.

The Bargain Market

127 Clothing—Furs

2 for ONE SALE
OVERCOATS-SUITS
WERE $25, $35, $40
NOW $9.75 $12.75 $15.00
UNITED CLOTHIERS INC.
103 WASHINGTON STREET 103

136 Typewriters

RENT
THE NEW NOISELESS **MONARCH '8'**
3 MONTHS $5
Initial rental applied on purchase. Bal. $3 mo
AMERICAN WRITING MACHINE **CO.**
171 Federal St Est. 1880 LIBerty 6195

141 Building Materials

$\frac{3}{4}$x10 Clear R. C. Siding, ft. 5 cts.
A Grade Clapboards, Lin. ft. 1 ct.
FINISH PINE . . . board foot 6 cts.
FRIEND LUMBER CO.
29 Gibson St., Medford. Tel. MYS. 5650

139 Oil Burners

RANGE burners, $4.50, heaters $8.50. Modern Mfg. Co., Inc., 31 Summer St., Lynn. Bre. 6702.

De Luxe range burners, $7.50, heaters $8.95. Cohen Sales, 14 Portland St., Boston.

140 Coal—Coke—Wood—Oil

COAL **NO** INTEREST FINANCE CARRYING **CHARGE** N.E. COKE
FILL YOUR BIN NOW!
No Money Down—All Winter To Pay
"MONEY BACK" Guarantee on all fuels
SNIDER FUEL CORP **TRO**bridge 5050

GOLD SEAL COAL
$11.00 per ton ORDERS OF 2 TONS Satisfaction Guaranteed
LOW ASH ANTHRACITE
STETSON FUEL CORP. SOU. 1540 KIR. 6587

STOVE COKE $10.50—NUT $10
Best Hard Coal, $11.50
Extra Lumpy Soft Coal $8.25
• No Down Payment—E Z Terms •
HOGAN COAL CO. KEN. 1060

COK-OLGA 1 TON $10.45 Del. Contract $9.95 Del.
QUALITY AND PRICE. CAP. 6020. Coke Distributors, Ltd., 116 State St.

NOTHING BUT THE BEST
COAL $11.50—COKE $10.50 Guaranteed. DAVIS COAL CO. PRO. 2726-W

COK-COL Mixture of Best Quality Anthracite, Coal & Coke **$10.98** ton
ADAMS Coal & Wood Co., Inc. KIR. 3100-3101

129 Furniture

TABLES for sale, automatic folding steel chassis, duralumin edged tops. JACKSON FOLDING CHAIRS, 27 Haymarket Sq. Cap. 3632.

130 Refrigerators

ELECTROLUX, air cooled, 7 ft. size. Sacrifice. 26 Church St., Camb. Kir. 7450.

Announcements

23 Dancing Instruction

BE POPULAR! BECOME A GOOD DANCER
Boston's Foremost Reliable Dancing School
15 Private Lessons $5
Uptown School Modern Dancing
330 Mass. Ave., at Hunt.
Personal Direction Miss Shirley Hayes
TEL. COM. 0520
Newest Ballroom Steps. Fox-Trot, Waltz, "400," Rhumba, "The Collegiate," etc. Beginners guaranteed to learn here. Hours 10 A. M. to 12 P. M.
Miss Harriette Carroll's 35 Young Lady Instructors
Expert Young Lady and Gentlemen Instructors

"My REPUTATION Is Your PROTECTION"
BALLROOM Guaranteed in LESSONS **4** TAP Also Taught
PROF. RITTER 177 Tremont St. DEVonshire 7330

3 PRIVATE LESSONS. Miss Shirley Hayes. 330 Mass. Ave. at Hunt. Ave. Com. 0520. **$1**
Beginners Guaranteed. Newest steps. Expert instruction.

Castle School **Guar. Course $5**
Guar. Results. 209 Mass., State Th. Bldg. Com. 5263

TAP STANLEY BROWN, FORMERLY "COTTON CLUB" N. Y. 295 HUNT. AVE. COM. 8435

GOOD USED CARS
SEE TODAY'S
AMERICAN WANT ADS

29 Medical

FREE, X-RAY

Examination and consultation and trial treatment absolutely free to all who call before Dec. 12th, 1937. The X-ray and mercury quartz light treatment are accomplishing wonders in diseases of every description. No matter what your disease, Daniel J. Walsh, M. D., 14 Boylston St., Boston, Mass., fulfills the above offer. Office hours 10 A. M. to 8 P. M. Tuesdays and Fridays 10 A. M. to 4 P. M. Closed Sundays and Holidays.

BLOOD DISEASES—ACNE
• TREATED BY THE LATEST METHOD
• VACCINES USED WHEN NECESSARY
• CONSULTATION FREE. HOURS 9 to 8
R. W. POWER, M.D. 33 BOYLSTON ST. HAN. 3936

PILES The Dover St. Clinic, 16 Dover St. Boston. Send for free booklet.

15 Lost and Found

Found Fox terrier, Spitz, Bull terrier, Irish terrier and Setter. Call Miss James LIBerty 4000.

PLATINUM pendant lost Dec. 1, Met. Theater-Boylston subway; dia. sapphire, rew. Marblehead 1625-M.

WRIST watch lost; lady's Waltham, bet. Westover St. and Everett Sq.; rew. Eve. 4892.

PUP—Lost Waban; female, Irish terrier, tan, white markings. Rew. Cen. New. 4367.

Christmas Gifts and 'Where to Find it'

Automobiles

Firestone
STEWART-WARNER
AUTO RADIO
8-Inch Speaker...6 Tubes
NO MONEY DOWN
ON OUR PAY AS YOU RIDE PLAN
HUGHES MOTOR MART
2355 Mass. Ave., Cambridge. KIR. 5040.

FORD Sales-Service. MOHAWK MOTORS, Revere Beach Parkway, Everett 5780.

USED motorcycles, $10 down. All types of accessories and equipment at Phillips Bros., Inc., 109 First St., Cam. Kir. 0620.

'35 OLDSMOBILE 8 sedan, $445. Harold L. O'Neil, 264 Col. Rd., Dor. Hig. 2300.

BUY A WILLYS AUTOMOBILE
Myerow Bros. Co., 15 Berkeley St. Han. 7365

Automobile Repairing

MOTOR TUNE-UP CARBURETOR ADJUSTMENTS
1375 Boylston St. KEN. 3780 **HARVEY'S**

Antiques—Art Objects

ARTISTS EASELS $1.70 UP. OIL SETS from $3. WATER COLOR SETS $1 up. Brushes all Types. E. J. ARDOIN CO., 108 Huntington Ave.

FLORENTINE NOVELTY SHOP, Hand Made Artistic Jewelry. 164 Tremont St. Lerner Bldg.

Apparel

DRESSES, hosiery, millinery. Ethel Graves Style Shop, 769 Dudley St., Dor.

THE LITTLE SHOP—Gowns specially priced. 9 Saville St., Quincy. Gra. 3173.

FASHIONABLE dresses. Vanity Frock Shop, 1243 Co'w'lth Ave., Brigh. open eves.

Bakeries—Christmas Specialties

BILLY DEE BAKERY—Canadian health bread a specialty. 24 Garfield Ave. Pro. 1081.

ORLAND BAKERY CORP.—Italian-Fr. bread. 41 Charter St., Boston. Laf. 8169.

SLICED Jewish rye bread. Malitsky's Bakery, 143 Franklin St., Mal. Mal. 4716.

Banks

Banks
JOIN OUR CHRISTMAS CLUB
DORCHESTER SAVINGS BANK
Uphams Cor., Codman Sq., Mattapan Sq.

Start a monthly savings account in New England's largest Co-operative Bank
Merchants Co-operative Bank
24 School St., Boston

Beauty Aids—Preparations

INDIVID. haircut, sham. and wave, $1, at Harry's, Rm. 817, Dexter Bldg., Boston. DEV. 8017.

CENTRAL Beauty Shop—Xmas prices. 9 Bennington St. Thurs.-Sat. 9 P. M. East Boston 0944-M.

Bicycles—Scooters—Tricycles

BICYCLES—New, used, ladies', gents', juveniles', $10 up. Boston Cycle Co., 57 Dover. Hub. 9580.

Christmas Greeting Cards

PERSONAL Xmas cards or box assort. FED. ART PUB. CO., 116 Bedford St.

50 XMAS cards $1.00, with your name. Longfellow Studio, Perkins St., Winthrop, Mass.

GREEN'S CARD SHOPS—Comp. line Xmas cards. 6 West, 101 Summer, 12 Boylston, Boston.

RELIGIOUS CHRISTMAS CARDS—Finest imported and domestic lines. 134 Bowdoin St., opposite State House.

Christmas Money—Loans

MONEY LOANED ON DIAMONDS
WATCHES, GOLD, SILVER, JEWELRY, OR CASH PAID
Licensed Collateral Brokers. Est. 1904
Pawn Tickets Bought or Financed. Mail Orders
SAGER BROS. & CO., 333 Washington St., 6th Floor

MONEY FOR XMAS. Loans on Diamonds, Jewelry. H. VAN DAM & SONS, 71 STUART ST.

Cameras and Equipment

16 M M Home movies for sale and rent. Special holiday rate. Wholesome Film Service, Inc., 48 Melrose St. Boston. Han. 0155.

Flowers—Florists

MELROSE FLORIST CO.
245 W. Wyoming Ave. Mel. 1628.

DUNCAN'S W. Medford Flower Shop. Xmas assortments. 503 High St. Arl. 0783.

KELLY FLOWER SHOP—Xmas bouquets, wreaths. 22 Birch St., Roslindale. Par. 6849.

Find the Missing Parts of These Ads

Somewhere among these Christmas Gift Suggestions you will find the complete ads to which these two parts of ads belong. Clip the missing parts. Match them up. Mail your correct solution to the Christmas Gift Suggestion Editor of the Boston American and Sunday Advertiser, 5 Winthrop Sq. Each of the first 10 correct solutions received will win a pair of guest tickets to see **Greta Garbo and Charles Boyer in "Conquest" M-G-M's Mighty Production, in Addition to "She Married An Artist" with John Boles and Luli Deste, now playing at Loew's State and Orpheum Theatres.**

Cambridge

JOHN D. LYNCH Drug Co., Lynch Bldg., Mass. Ave. cor. Harvey St., No. Cambridge.

FURNISHINGS for the entire family. Surman's Dept. Store, 8 Central Sq., Camb.

HARVARD Wine Co. S. S. Pierce wines, liquors. Del. 1670A Mass. Ave., Camb. Kir. 3900.

Special for Xmas. Three 8x10 photos $2. Creedman Studios, 1109 Mass. Ave., Camb.

SPECIAL for Xmas, men's shirts laundered, 8 cts. Yong Kim, 10 Harvey St., Cam.

XMAS Specials. Boston Millinery and Hosiery Co., 565 Mass. Ave., Cambridge.

Dogs—Cats—Pets

Reg. Irish setters and pups. See them today. Hanson, 21 Putnam St. Sau. 594-R.

Dancing—Dancing Schools

Special Holiday Rates for Children's Classes. Stanley Brown, 295 Hunt. Ave., Boston.

Floors

"SAND-RITE" Floor Surfacer $159.50. Union Hardware, 362 Water, Fitchburg.

Food

BUY Diamond Brand cheese. National Creamery Co., 66 Wash. St., Somerville.

CHEEZE-POP—Cheese and P'nut flav. 433 Cambridge St. Sta. 9250. Cheezcorn Co.

Furniture—Home Furnishings

Wicker Furniture Repaired and uphols. all kinds of Seat'g. New Eng. Reed Cap. 1427

HAND-MADE reversible, washable rugs, all colors, half-price for Xmas. Arl. 3360.

Furs—Clothing—Apparel

BETTER fur coats, cloth coats and dresses at lower prices. Adelle's, 103 Causeway St., opp. North Station.

LINK'S Fashion Shop—Dresses, sportswear, coats. 153 Harvard Ave., Allston.

BOYS'-Girls' all-wool mackinaws, $4.95. Goldenberg's, 165 Meridian St., E. Boston.

Gainsboro Dress Shop, 50A Gainsboro St., City. Xmas dresses, hosiery and lingerie.

Jewelry—Watches—Diamonds

$10 MIKIMOTO CULTURED PEARL NECKLACES LUND 222 Clarendon St. Boston

M. KARSH—JEWELRY & GIFT SHOP, watch and jewelry repairing. 651 Centre, Jam. 0533-R.

ILLINOIS Jewelry Co., 5 Bromfield St. Rm. 62. Xmas gifts; diamond rings or wrist watches.

QUINCY—William E. Fritz, 1543 Hancock St. Xmas gifts, watches, clocks, j'w'y.

LADIES new Waltham watches, price $10.85. Luftig's, 333 Wash. St. Rm. 401.

Liquors and Wines

MAYFLOWER Liquor & Wine Co., 176 Boylston St. Holiday selections of wines and liquors. Free Del. Lib. 7673.

FAMILY LIQUOR STORES—P. Burke. S. S. Pierce's bottled liquor. Xmas wrapping. Deliv'd anywhere. Ball Sq. Som. 9574.

BENCKS BROS.—Meats, gro., all types of liq. and prov. 167 M St., So. Bos. 0530.

IMPORTED and dom. liq., wines, beer. Kahn's Market, Inc. 155 B'way. S. B. 1493.

YE OLD TRADING POST
114 CANAL ST., BOSTON. CAP. 0570

GOLDEN Wine Co.—All first qual. liquors. 1217 and 2410 Wash. St., Rox. Gar. 1331.

Ghost Writers

We Address and select your Xmas cards. "Your Writing Service", 665 Boylston. Comm. 0779.

To order your ad phone LIBerty 4000

Miscellaneous Gifts

MILLER DRUG'S MANY GIFTS
Lentheric, Harriet Hubbard Ayer's, Hourbigant Cosmetics, Toys, Siphons, Thermos Jugs, Gillettes, Liquors, Candy, Sundries, Lunches. Quick office delivery. LAFayette 3414.

TUNG FONG CO., Chinese Importers, silks, fans, shawls. 14 Tyler St., Boston.

MEN'S shirts special Xmas gift. Barker Custom Shirt Co., 9 Cornhill, City.

DANCE Footwear and Accessories. Expert fitting. COBYRNE, INC., 26 West St. Hub. 8387.

BIRDWAX ELIMINATES PIGEON NUISANCE. Harmless to bird-bldg. Saugus 194.

Pianos—Musical Instruments

VEGA CO. Musical Instruments for Xmas. Guitars, Saxophones, Accordions. 155 Columbus Ave., Boston. HAN. 1020.

BUDGET PAYMENTS on any MUSICAL INSTRUMENT. Expert Repairs. Open evenings by appointment. HARRIS-FANDEL CO., 129 COLUMBUS AVE. 304 STUART ST. HUB. 6216.

CARL FISCHER, INC.—Music, instruments. Metropolitan Theatre, Boston. Han. 0740.

ACCORDIONS Easy to learn. Lessons free. Boylston Piano Co., 22 Boylston St., Boston

NEW Grands, Spinets, Lowboys. Many used pianos. Gibson's Piano Store, 353 Newport Ave., nr. Wollaston depot. Open eves.

BARGAINS—Reconditioned pianos and organs. Morgan Memorial. Hancock 9670.

$25 Up. Buy your boy a piano accordion. Tuttle & Son, 135 Columbus Ave.

ACCORDIONS From $35 up. Private Lessons. E. WURLITZER, 38 LaGrange St.

Oil Burners

OIL Burners installed, repaired by experts. Somerset Sales. Somerset 7080.

Photographs—Picture Frames

STREM STUDIO, fine portraits, enlarging, fram'g; rea. pr. 49 West St. Hub. 5855.

Printing

POWERS "Every description of COMMERCIAL printing." Liberty 8010.

ADVERTISING—Direct mail, multigraphing circulars. Com'lth Mail Ser. Eve. 0783.

Quincy

FULL LINE LIQUORS, imp. and dom. FLEISHMAN'S MARKET, 603 Wash. Gra. 3023.

Scalp Specialists

THE THOMAS' Scalp Specialists. End dandruff—falling hair. 452 Washington St. Lib. 9479.

Real Estate

$200 DOWN THIS XMAS

Revere

Will procure for you and your family a desirable house in a good neighborhood. Write giving location desired to M405, Boston American.

Radios

$30 OFF FACTORY PRICE ON PHILCO IN TRADE FOR 1938 RADIO. MODEL 8XS. $1.00 Week. DEWEY RADIO CO., 140 SUMMER ST. COR. HIGH

DAY Sq. Radio Shop. Xmas specials, radios; also repairing. 2A Neptune Rd. Eas. 0306.

COMPLETE LINE PHILCO RADIOS. NORWOOD RADIO CO., 49 Day St., Nor.

Radio Repairing

BILL'S RADIO REPAIR SHOPS—Roxbury, Hig. 7690-0500; Jamaica Plain, Jam. 1644.

Sewing Machines

AN ideal gift. Singer Sewing Machine Co., 424 Moody St. Waltham 3331.

Sporting Goods

MEN'S WOMEN'S **SHOE SKATES $4.49**
→SLEDS←
"EASY PAYMENT PLAN"
As Low As 60c Weekly

Firestone
AUTO SUPPLY & SERVICE STORES
KENDALL SQ. PHONE KIR. 5684 CAMBRIDGE

Sportswear

JAMES W. BRINE CO. Sports Outfitters. 92 Summer St., Boston. Liberty 0771.

Shoes

SHOES FOR THE FAMILY. Brookline Village Shoe Store, 213 Wash. St. Lon. 1769.

Somerville

SPECIAL—Snow suits, sizes 1-6 yrs. $1.50. Homberg Middy Blouse Co., Gilman Sq., Som.

PARK CAFE—Dinners, wine, beer and liquor. 173 Broadway, Somerville.

WILLOW CAFE—Delicious dinners, wine, beer and liquor. 699 Broadway, Som. 0519.

Subscriptions—Magazines

CHRISTMAS gift subscriptions to leading magazines. Prompt service and deliv'y. 178 Tremont St., R. 509, or Hub. 8023.

Toys—Games—Dolls

COMPLETE selection, dolls, toys. Lowest prices. G. De Cicco, Inc., 115 Wash. St., Boston.

CHILDREN'S Roll Top Desks, Autos, Bikes, Dolls, Carriages. Cyrus L. Harvey, 171 Portland. CAP. 1325.

NASELLA BROTHERS
46 Hanover St. LAFayette 6398

SILK quilt and pillow for doll carriage sent prepaid, $1.25. Quiltcraft, 396 Blue Hill Ave., Rox.

BABY doll wardrobe set, $1.50, complete at The Doll Shop, 904 Beacon St. Com. 2948.

Travel and Transportation

SUN SHINE comes to you thru glass top. CENTRAL CABS. Dev. 7300 **TAXI**

WINTER CRUISES WEST INDIES, BERMUDA FLORIDA, CALIFORNIA
Federal Travel Service, 157 Federal St., Bos. Lib. 9193

Typewriters

NEW and used typewriters, guar. Beacon Typewriter Service, 1284 Mass. Ave., Camb.

Corona, $1 wkly. buys a new typewriter. Ward's Stationers, 57 Franklin St., Boston.

Watches

MEN'S new Waltham watches $12.95. Luftig's, 333 Wash. St., Boston, Rm. 401.

Where To Dine

STATE SPA BARBECUE CHICKEN SEA FOOD SPECIALS
Beer, Wines, Liquors. Entertainment. G. KHOUREY, 122 Broadway, Somerville.

Blinstrub's Village. Dine, Dance, 2 Floor Shows, 9:30-11:15 P. M. Kay Brown's Orchestra. Broadway at D St., South Boston.

NOON LUNCH **ORT'S GRILL** DINE DANCE
25 Essex St., near Washington. Lib. 4458.

VENUS LUNCH. Fine Food, Wines, Liquors; Entertainment Nitely. Hal Ring, M. C. 243 Dudley St., Rox.

CAFE AMALFI—Italian luncheon, dinners a la carte, 8 Westland Ave., near Symphony Hall.

HONEY BEE CAFE—700 Mass. Ave., Cambridge. Turkey, chicken, steak dinners, choice liquors.

CASSIDY'S RESTAURANT — Delicious food, wine, beer and liquor, 734 E. B'way, So. Boston.

Pennant Restaurant. Dine-Dance. Chop, Chicken, Steak. CIRcle 7740.

JOHN D. DIGGIN Restaurant. "A Good Place To Eat." 20 Harrison Ave.

FULL LINE XMAS FOOD; liquor, beer; entertainment. International Cafe, 315 B'way. Sou. 9257.

Sunset Restaurant—851 Cambridge St., Camb. Special Pizza, 25, 30, 50, 60c. Music.

ROYAL Cafe—Spec. luncheons, dinners. 29 Billings Rd., Norfolk Downs, Quincy.

SPECIAL lunches, 35-45-50 cts., choice liquors. Barsanti's, 9 Otis St., Boston.

SUB GUM Restaurant. Special Shoppers Lunch, 30c-35c. 699 Wash. St., Boston.

STELLA RESTAURANT
Delicious Italian Food. 9 Fleet St., Boston.

MAI JONG LOW'S. Real Chinese Food. Upstairs and down. 337 Mass. Ave.

GYPSY Tea Shop, Inc. 160 Tremont St., city. Delicious shoppers' lunch, 50c.

YEN HO RESTAURANT, 245 Tremont St., City. Special luncheons, 45c; dinners, 75c up.

NEW ENGLAND'S GREATEST EVENING NEWSPAPER

BOSTON EVENING AMERICAN

MONDAY, DECEMBER 6, 1937

+ + *We will rejoice in Thy salvation and in the name of our God we will set up ar banners.* —Psalm XX., 5. + +

The text for today is suggested by the Rev. Willard S. Smith, Baptist minister, East Jaffrey, N. H. The next text will be suggest by the Rev. Harold W. Arthur, Baptist minister, Somerville.

The Editor Says:

ADMINISTRATIVE commissions—an official name for bureaucracies—are turning out laws and decrees so fast the average lawyer cannot keep up with them.

That was the truthful statement of Arthur T. Vanderbilt, president of the American Bar Association, in an address before 250 members and guests of the Boston Bar Association.

Everyone who is familiar with the situation in Washington realizes the extent of this deplorable condition.

Though the Constitution expressly holds Senators and Representatives responsible for the drafting and enactment of laws, Congress has repeatedly surrendered this authority to the President.

The President, in turn, surrenders it to secretaries, under-secretaries and various assistants, many of whom are unknown outside of the narrow circle in which they move.

The result is the existence of a vast labyrinth of unwieldy and complicated bureaucracy, with neither the President, Congress nor the general public knowing exactly how many or what new laws are in effect.

And yet scores of those regulations and decrees can take away an individual's freedom and lodge him in prison!

A NOTORIOUS EXAMPLE

—of this delegation of power by the people's elected representatives to a man who was NOT elected is the impending "reciprocal" trade treaty with Czechoslovakia.

Secretary Hull stubbornly goes ahead with negotiations for this pact. Congress, which under the Constitution has the sole power to raise or reduce tariffs, has transferred its authority to the President. The President transferred it to Mr. Hull. And thousands of workers, in New England and elsewhere, face the loss of their jobs, unless Congress can curb Mr. Hull.

The condition which Attorney Vanderbilt cites and deplores does not concern only lawyers. IT CONCERNS EVERY MAN, WOMAN AND CHILD IN THE UNITED STATES.

When Congress extends law-making privileges to bureaucrats, it is yielding the people's liberty and risking that liberty forever.

It is true that Congress, which claims the power to grant authority, may also claim the power to take it back. But GETTING IT BACK is infinitely more difficult than KEEPING IT in the first place.

RED AGITATORS

—are blamed by Headmaster Robert B. Masterson of Roxbury Memorial High School as the instigators of the food boycott in various Boston school lunchrooms.

This accusation, coming from an official who ought to know the facts, is worthy of serious consideration.

During the recent legislative investigation of subversive organizations, Communist spokesmen brazenly admitted that propaganda campaigns in schools constituted an important part of their program. It apparently does.

The reason, of course, is obvious. Youth is inclined to believe without questioning; older people aware of the type of person who preaches Communism, are not so easily deluded.

We ought to find the cause of these food boycotts. If, as Headmaster Masterson says, Red agitators are responsible, we should learn the identity of the guilty parties. Massachusetts has laws with harsh penalties for those who stir up trouble in schools. These laws must be enforced.

THE FEDERAL CENSUS

—which lists Boston as the ninth largest city in the United States does not do us justice. The recent tabulation by the Bureau of Commercial and Industrial Affairs of the Boston Chamber of Commerce was a more accurate picture of our size and greatness.

As the Chamber analysts maintained, Boston extends far beyond its official boundaries. Its metropolitan area reaches north, south and west for 20 miles. It embraces more than 80 cities and towns.

Consequently, our true population is approximately 2,400,000.

Figures may not lie, but they do deceive—never more than when they appear in a census.

POLITE PATROLMEN

—are assured Watertown as the result of a decree handed down by Lieutenant Joseph Reilly, head of the Traffic Department.

"May I please have your license and registration" will be the official approach from now on when an officer has occasion to halt a motorist for some infraction of the law.

CONGRATULATIONS TO WATERTOWN!

We need more silver tongues and fewer bulldogs in our police departments. There is not a single law on the statute books which gives patrolmen the right to growl, snarl and become abusive to citizens.

Such conduct is merely proof of ignorance, lack of ability and unfitness for any job created by the people for the people.

Sailor, Beware!

By *Nelson Harding*

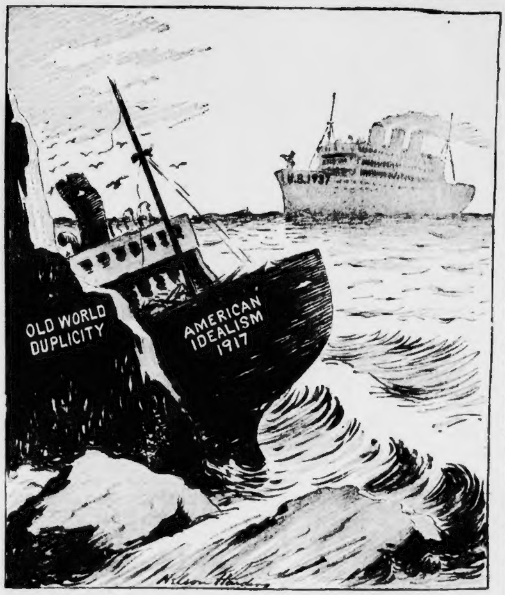

Notwithstanding the dangerous fiasco of the late Brussels Conference, the new drive to involve America in international complications goes on.

The propaganda from Europe —by Europeans—continues to appeal to our "idealism."

On this side the water "America's Aloofness" is berated. We are criticized for MINDING OUR OWN BUSINESS and NOT trying to police a war-mad world.

Mr. Harding offers a timely reminder of what happened to "American idealism" in 1917.

Why should we make the same reskless venture in1937?

Listen, World!

By *Elsie Robinson*

CAN you save your daughters from "the sordid facts of life?"

Here's a 16-year-old girl who says "NO!" Helen Sincavage of Tunkhannock, Pa., in a letter every mother should read, writes:

"Dear Elsie:

"Parents who fail to warn their daughters of life's pitfalls are just as responsible as the girl if she comes to grief.

"Naturally, parents want to protect a daughter; but the best way to safeguard her is to tell her the whole truth, shrinking from nothing.

"Mothers say they 'hate to have the clean minds of their daughters soiled by reading and seeing sex and scandals in books and papers and on the screen.'

"But such knowledge is healthy. It helps sweep away the glamour of sin. The girl sees the shame and misery that lie ahead. It guards her against scheming men.

"Helen Sincavage, 16,
"Tunkhannock, Pa."
($10 prize winner)

And here is the dreadful example of a girl who wasn't prepared, and the ghastly price she paid:

"Dear Miss Robinson:

"I think it's dreadful the way young people marry without proper knowledge—particularly the girls. In small communities, the child quits school as soon as old enough to have working papers—and with only the most distorted ideas about life.

"I am thinking particularly of two young people I know, aged 17 and 15, who were married on the day their twin babies were born. One of the babies was born dead. Now, at the age of 20, the girl has had six children, three of whom were born dead. The husband doesn't work—they live mostly with his mother.

"What a prospect for them and their children!

"Mrs. Viola Wizes, 22,
"Binghamton, N. Y."
($10 prize winner)

A brave, fine letter. Here's hoping it reaches the thousands who so deeply need it.

Crimes against little children . . . that is the ghastliest result of this same public ignorance and indifference. Priscilla N. Adams of Shreveport, La., voices the terror which clutches many another mother's heart these days.

"Dear Elsie:

"As I sat reading your column about FIENDS, I looked out of the window at my golden-haired girl of six, playing so happily with her mud pies, and I shuddered. My darling goes to school this year. For the first time, she won't be under my eyes every hour.

"Suppose—oh, I can't even think of it! I can only pray in terror that God will watch over her.

"Every degenerate who is caught should be put away for life. Those who are even suspected should be watched constantly—and given every test. We mothers of America must do something to save our children!

"Mrs. Priscilla N. Adams,
"Shreveport, La."
($5 prize winner)

The best and the first step toward saving these beloved little ones is for us to inform ourselves about the truth . . . learn what degeneracy really is and does . . . see how easily it may mask itself . . . learn, also, the truth about the social diseases and how they may lead to fiendish desires and deeds.

THEN WE SHOULD SPREAD THE TRUTH EVERYWHERE . . . PARTICULARLY TO OUR CHILDREN THEMSELVES, AS SOON AS THEY ARE ABLE TO UNDERSTAND.

We have laws, we have courts and police . . . BUT NONE OF THESE WILL SAVE OUR LITTLE ONES UNLESS WE OURSELVES ARE ENLIGHTENED.

1—The writer of a letter in competition for one of the three weekly prizes—two of $10 each and one of $5—must be under 30 years of age.

2—The letter must be upon some subject of importance to American youth.

3—The letter must not exceed 500 words in length.

4—The writer must give his or her age and full name and address, and the name of each writer awarded a prize will be published.

5—To be eligible for one of the prizes awarded each Monday a letter must bear postmark not later than noon of the preceding Saturday.

6—Miss Elsie Robinson is to be sole judge of the merits of letters submitted in the contest.

The Marry-Go-Round

By *Helen Rowland*

If we are to believe all we read in the newspapers, it may come as a shock to learn that the men are encroaching on woman's ancient and inalienable rights!

Take alimony, for instance. Did we ever dream in our wildest flights of imagination that men would be collecting alimony from their more lucky, more efficient or more solvent spouses? Never!

Alimony was distinctly a woman's graft! We would no more have thought of a judge ordering a woman to pay alimony than we would have thought of him ordering a man to wear skirts or to powder his nose!

Then there's heart balm. Suing for breach of promise was once a strictly feminine privilege. But now comes a man of education and culture, who traces his lineage to one of Italy's oldest families, declaring that he has been publicly humiliated and that his young affections have been injured to the extent of $200,000 because a California heiress trifled with his heart and he gave her "two of the best years of his life!"

At $100,000 per year, an heiress or a big-butter-and-egg girl has to be awfully careful how she plays with an innocent young man's heart these days. The WOMAN pays!

Of course, there are certain feminine "rights," of which men will never rob women—counting the laundry, writing the "duty letters," scrubbing the ice-box and making Junior wash the back of his neck.

But watch out! Women fought for EQUALITY,—and now it looks as though we were going to GET it!

Human Side of the News

By *Edwin C. Hill*

IN A JADED cosmos, they have to hop up New York's Planetarium to make it a good show. Roy Chapman Andrews, director of the Museum of Natural History, which operates the Planetarium, by force of circumstance and not by choice, has become the great cosmic impresario. Dr. Andrews must be getting toward the end of his rope, and he swings a long one.

Customers from out of town expect to see something more exciting than the mere stars of heaven and nebulae. These are old stuff. They want something to happen. The management seeks to oblige. That drama of the moon striking the earth was one of their best numbers.

Last Easter, they reset the stars over Bethlehem as at the time of the nativity. The music of the spheres makes pretty good orchestration, but that isn't enough. The star fans crave action.

They might double the cast, or they might have a few racketeering comets tear in and smash things up. Maybe the nebulae could do a dance of the seven veils. Maybe Mars could get tough and swing within shooting range. Why couldn't they put on H. G. Wells' "War of the Worlds"? There's an idea, Dr. Andrews.

In the first reverential mood which greeted the planetariums, in Chicago and New York, the heavens did, indeed, "declare His handiwork." But this veneration waned, as venerations often do.

Some folks seem to think that a Hollywood director could have done a better job than the original designer. I think I hear this dialogue:

"Moe, that Aurora Borealis lighting effect is pretty schmalsk. Throw in a few more batteries and a lot more color, and shoot the works when the Seven Sisters go into their dance. Get old man Orion a new sword, with a lot of diamonds and rubies in it.

"Tell him he's got to get rid of that mutt Sirius. Get him a Russian wolf hound. We've got to do something about that Castor and Pollux act. Twins are old stuff. Let's see . . ."

"Boss, I've got it! We'll make it quins."

"Great! The new Dionne number will be a wow. Fire those twins and sign up five snappy first magnitude stars for the act. That'll stop the show."

"How do you like that ring effect on Saturn?"

"It's all right as far as it goes; but why only Saturn? Ring all the planets and dish a lot more moons. Call in a technician and see if he can't fix it so the moons will loop through the rings. That ought to give us some nice ultra-socko effects.

"For a little comedy relief, work up a smart-cracking milkman, rolling down the milky way, with old Pegasus pulling his cart. Get him some snappy gag lines. Whatever you do, work in plenty of meteors and shooting stars.

"Keep the fireworks going. You can't beat the old-razzle-dazzle, with plenty of love interest, to pull through a show like this."

We submit this fantasy to Dr. Andrews in a spirit of helpfulness, with no charge whatsoever. Anyone in his spot, making over this "sorry scheme of things entire," needs a lot of co-operation.

New York Day by Day

By *O. O. McIntyre*

NEW YORK, Dec. 6.

DIARY: Betimes and a forlorn Hollywood letter from the stricken Eva Tanguay sighing for contact with former friends. Also an autographed copy of gentle David Grayson's "Adventures in Contentment" and a note from Grover Whalen to serve on a world fair committee.

Martha Deane, the popular radio chatter lady, came by and over a crumpet we recalled the days when she was Mary Margaret McBride, an Evening Mail reporter, and I trembled in fear of my job on the outer rim of a copy desk. And came a telegram from the limner Percy Crosby which I shall treasure.

To dinner with my wife at The Colony and talked to Adolphe Menjou and Veree Teasdale, the Herbert Swopes, Byron Foy and Clare Booth, the playwright. Then through the park so the dog could bark at the bronze tiger on a rock he has suddenly discovered. Home finishing the profile of Luscious Lucius, the gorgeous gazetteer.

Many of us somehow always associate Fanny Brice with the plaintive song she sang in the Midnight Frolic, called "My Man." A shawled Niobe, she leaned against the post holding a dull blob of gas light that revealed a mean Paris street. While she sang, a nation-wide man-hunt for her husband, the notorious Nickey Arnstein, was in progress and naturally added to the poignancy of her lament.

The theme of that song—no matter what happens, the maid still loves her man—has threaded Miss Brice's life. Her most recent headline flare-up concerned the intention of her second husband, Billy Rose, to ask her to divorce him so he could marry another.

The show-must-go-on and the Pagliacci touch are not press agent imaginings in her unhappy career. She is a true and beloved trouper.

Add Thespic art in the Ozarks: A street carnival show bills itself as The Jigfield Jollies.

Harry Evans, New York's typical man about town via Jacksonville, Fla., might appear one of the frivolous social butterflies of the cafes and night clubs. He seems omnipresent where lights are brightest. Yet he is the alert editor and sponsor of a free circulating magazine that is the talk of the publication field.

Willard Huntington Wright is regarded as the most versatile of the writing folk. And one who salvaged happiness, fame and wealth from almost complete despair. He was seeking relief from the tedium of a complete nervous breakdown when he decided to write detective stories merely to divert the agony of his travail. Thus, under the pseudonym S. S. Van Dine, he created the Philo Vance tales that became constant best sellers.

Before his illness he had been a high blown authority on art, philosophy and Egyptology. Now that he can roam the world, live in his choice of several country estates, his diversion is breeding fine dogs, especially the Scottie. He is also an authority on tropical fish.

Oh, yes, he sports a Van Dyke.

The Hotel Seville on 29th street is a delight to those who enjoy the out-moded oil paintings of yesterday. Such as "The Stag at Bay," "In Love," etc. The lobby and bar are hung with many of these long ago treasures. And especially there is one fruit picture to end all fruit pictures. It centers around a juicy slice of watermelon and shoots the works. Fruity, no end!

Bagatelles: Amon Carter likes Roquefort cheese dressing on his grapefruit salad, and it is swell . . . Peter Arno is being baited for a big romantic part in a Hollywood film . . . Russell Patterson, magazine illustrator, has become a production manager in Hollywood . . . Tommy Lyman, best known of the "torch singers," is near 50 and a confirmed bachelor.

My personal vanity is nothing to shoot at any more, although it had its day. Still, I find it rather difficult to pass one of those expansive window mirrors without sneaking a peek. So it tickled me when a stroller indulging this subtlety on West 49th street today heard a taxi-driver at the curb, call: **"Looks pretty hopeless, eh, Buddy?"**

March of Events

By *Benjamin DeCasseres*

AS A general rule, the more we are helped from the outside, the weaker our resistance to trouble grows. The more you take the weaker you become.

The grave inroads of five years of national, state and city relief on the character, and even the personality (which is the window-dressing of character), on the American people are pointed out by Commissioner David C. Adie, of the New York State Department of Social Welfare, who says that continuous relief is "a drug that will destroy personality."

He urges that the government try in some way to bolster up the mentality and morale of those receiving relief.

It is remarkable the number of people one meets and would spurn with shame and indignation offers of private charity but who readily take all then can from the public treasury.

Finally, they look on it as a right—*"the government owes me a living."* This is always the wedge for Communism and Socialism, the parasites' Utopia.

The strength of this country does not lie so much in its gold hoard buried at Fort Knox or in its immense natural resources, but in the INDEPENDENCE and SELF-RELIANCE of its inhabitants.

If that weakens—and it has been considerably weakened—we stand in greater danger than from a whole fleet of invading bombers.

"England expects every American to do his duty," says Quincy Howe in his book by that title. We did our duty once, if you will recall, in 1917—and we were rewarded by having $12,000,000,000 worth of I.O.U.'s come back from Europe stamped, **"rubber."**

Mr. Howe in an illuminating and informative article in the December **Cosmopolitan** magazine, entitled, **"Has the Second World War Begun?"** says that the second World War is now on. It began with the conquest of Manchuria by Japan. Then followed the wars in Ethiopia, Spain and China.

Whether the war will become general, Mr. Howe says, hinges on just one factor: **What will America do?** He believes, further, that the cards are already stacked for the United States to come to England's rescue.

This deck of stacked cards will be no good if Uncle Sam refuses to "sit in."

He is already listening to some of Europe's chief diplomatic thimbleriggers. If he will listen to the voices of 130,000,000 Americans outside of the window he will rise from the table and **GET OUT.**